LANCER

2019

•Evan Abramson •Alec Abramson •Zachary Adam •Richard Amsel •Lily Anderson •Jacob Bader •Jessica Barbaro •Samantha Barrett •Kyle Beaton •Jacquelyn Beaulieu •Emily Bengtson •Eli Benway •Olivia Bishop •Riley Boardley •Emma Boen •Michael Boggs •Maxine Bouvier •Carolyn Bradley •Joseph Brady •Zachary Brooks •Amelie Buchard •Jenna Buttrick •Jake Campbell •Hannah Canning •Isabelle Casey •Charles Casino •Chloe Catalini •Charles Chapman •Elizabeth Cheesman •Andrew Childers •Paul Cody •Joshua Cole •Nate Coleman •Sean Connolly •Eric Conrad •Natalie Corsini •Alexander Cowan •William Cummings •Elliott Currier •Mia DeFelice •Sarah Dempsey •Maxcy Denmark •Tanner Dennery •Caroline Dillon •Elora Donahue •Shelby Donovan •Christopher Fagnant •Kathryn Ferrini •Callie Fortin •Julia Garrison •Madison Giammarco •Samantha Gorrasi •Kari Gould •Ashley Govoni •Thomas Greeley •John Greenhalgh •Alison Groezinger •Robert Haggerty •Nathan Hall •Amanda Hamilton •MargueriteHammond •Peter Harmon •Chloe Harris •Maximilian Hart •Jackson Hemeon •Sofia Herbruck •Matthew Hines •Garrett Hollett •Wesley Horan •Morgan Howes •Emily Hunt •Hannah Jasper •Matthew Jenkins •Gavin Johnston •J'Shawn Jones-Saunders •Kailey Kalweit •Benjamin Kozub •Brandon Kramer •John Kuchar •Joshua Kutcher •Alyssa Lague •Zachery Landry •Ashley Landry •Joseph Lank •Carly Lansing •Jacob Lapp •Jocelyn Lavelle •Jake Lavelle •Katherine Lawrence •Luke LeBlanc •Luke Linnell •Danielle Long •Cameron Lopes •John Lorino •Matthew Loynd •Leah Mahoney •Jacob Maiato •Kelsea McCabe •Caleb McDermott •Catherine McGee •Brooke McGee •Amber McGee •Brendan McGillicuddy •Patricia McGinty •Theodore McGowan •Jason McMahon •Kelly Megan •Daniel Megan •Tessa Meier •Jason Mestieri •Asim Mian •Andrew Miele •Angelo Migliore •Ethan Monterrey •Wesley Morse •Sean Mulroy •Patrick Murph •Camerin Nelson •Karina Nordahl •Michael Norton •Cameron Ottaviano •Jillian Parma •Matthew Pentoney

• E v a n

Abramson •Alec Abramson
•Zachary Adam •Richard Amsel •Lily An-
derson •Jacob Bader •Jessica Barbaro •Samantha
Barrett •Kyle Beaton •Jacquelyn
Beaulieu •Em- ily Bengtson •Eli
Benway •Olivia Bishop •Riley Board-
ley •Emma Boen •Michael Boggs
•Maxine Bouvi- er •Carolyn Bradley
•Joseph Brady •Zachary Brooks
•Amelie Buchard •Jenna Buttrick •Jake
Campbell •Han- nah Canning •Isabelle
Casey •Charles Casino •Chloe
Catalini •Charles Chapman •Elizabeth
Cheesman •Andrew Childers •Paul Cody
•Joshua Cole •Nate Coleman •Sean Con-
nolly •Eric Conrad •Natalie Corsini •Alex-
ander Cowan •Wil- liam Cummings •Elliott
Currier •Mia DeFelice •Sarah Dempsey •Max-
cy Denmark •Tan- ner Dennery •Caroline
Dillon •Elora Dona- hue •Shelby Donovan
•Christopher Fagnant •Kathryn Ferrini •Callie
Fortin •Julia Garrison •Madison Giammarco
•Samantha Gorrasi •Kari Gould •Ashley
Govoni •Thomas Greeley •John Greenhalgh •Ali-
son Groezinger •Rob- ert Haggerty •Nathan
Hall •Amanda Hamilton •MargueriteHammond
•Peter Harmon •Chloe Harris •Maximilian Hart
•Jackson Hemeon •So- fia Herbruck •Matthew
Hines •Garrett Hollett •Wesley Horan •Morgan
Howes •Emily Hunt •Han- nah Jasper •Matthew
Jenkins •Gavin Johnston •J'Shawn Jones-Saunders
•Kailey Kalweit •Benjamin Kozub •Brandon Kramer
•John Kuchar •Joshua Kutcher •Alyssa Lague
•Zachery Landry •Ashley Landry •Joseph Lank
•Carly Lansing •Jacob Lapp •Jocelyn Lavelle •Jake
Lavelle •Katherine Lawrence •Luke LeBlanc •Luke
Linnell •Danielle Long •Cam- eron Lopes •John Lorino
•Matthew Loynd •Leah Mahoney •Jacob Maiato •Kelsea Mc-
Cabe •Caleb McDermott •Catherine McGee •Brooke McGee •Amber
McGee •Brendan McGillicuddy •Patricia McGinty •Theo- dore McGowan •Jason
McMahon •Kelly Megan •Daniel Megan •Tessa Meier •Jason Mes- tieri •Asim Mian •An-
drew Miele •Angelo Migliore •Ethan Monterrey •Wesley Morse •Sean Mulroy
•Patrick Murph •Camerin Nelson •Karina Nor- dahl •Michael Norton
•Cameron Ottaviano •Jillian Parma •Matthew Pentoney
•Scott Petrucci •Kathryn Pimentel •Nathaniel
Pittsley •Mason Polay
•Michael Polidor •Cae- lin Powers •Stephanie
Quinn •Joseph Ranta
•Lily Raymond •Rhi- anna Regan •Abigail
Rendon •Mikayla Ring
•Connor Risley •Olivia
Rowe •Sebastian Roy
•Dillon Ryan •Liam
Rypka •Layla Sastry
•Cameron Scheuer •Jo- seph Schreibeis •Emily
Seeley •Matthew Serdy
•Jack Smith •Calie
Sorenson •Kristen
Souza •Michael Stack
•Kendall Steele •Jona- than Stutzman •Haley
Swartz-Enos •Steven
Tanguilig •Lexie Tay- lor •Kristina Thimme
•Madison Tobiasz •Em- ily Torok •John Tropea
•Rahne Turley •Luke Ur- ribarri •Michael Vaudo
•James Ventre •Jennifer
Wegman •Tiffany White
•Tyler Wudyka
• Mikayla Zylich

East Sandwich
Cape Cod
Massachusetts

Lancer:
The Yearbook 2019

Sandwich High School

41.6688° N, 70.2962° W

And
when they ask us what we're doing,
you can say,
"We're remembering."

-- Ray Bradbury

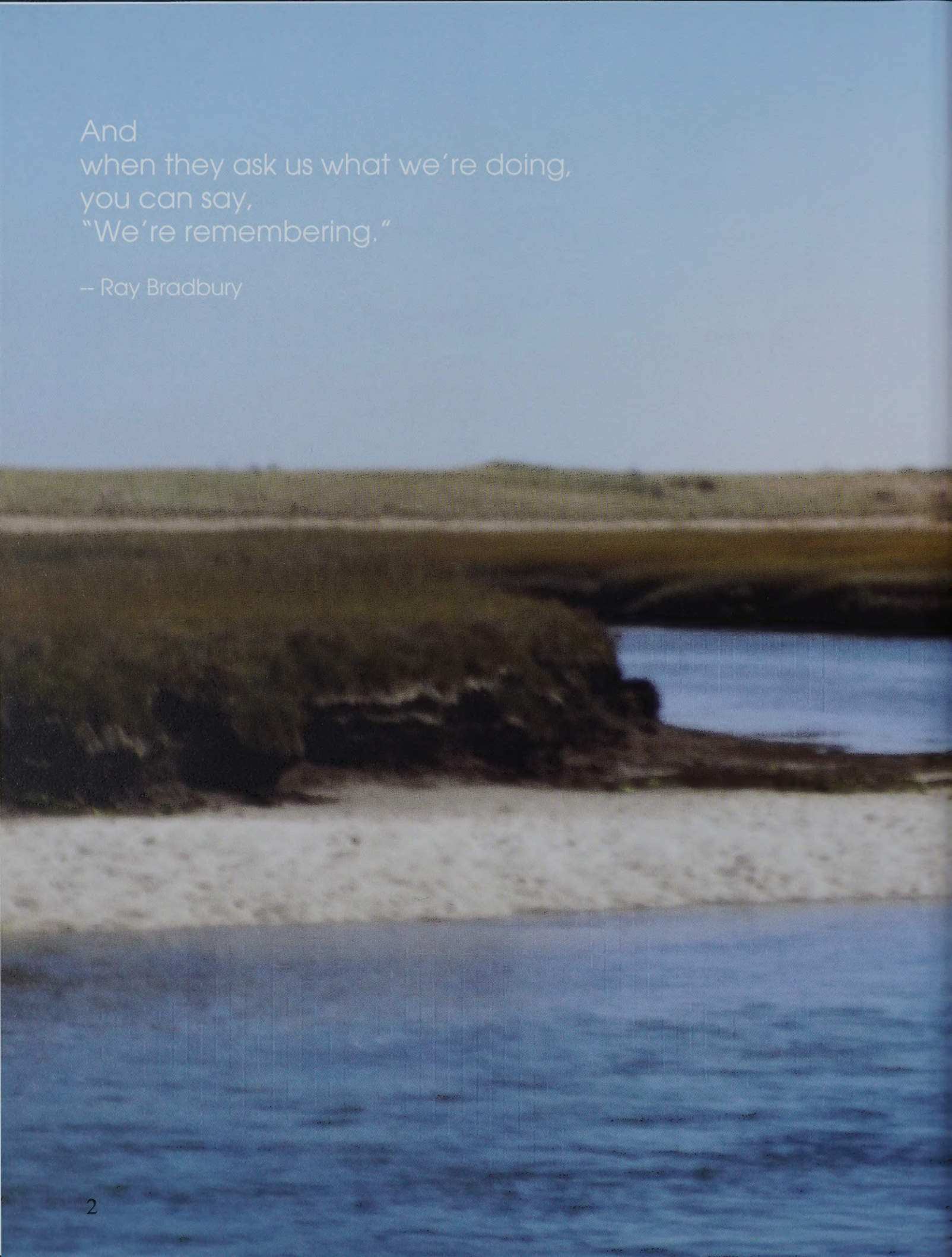

The Class of 2019

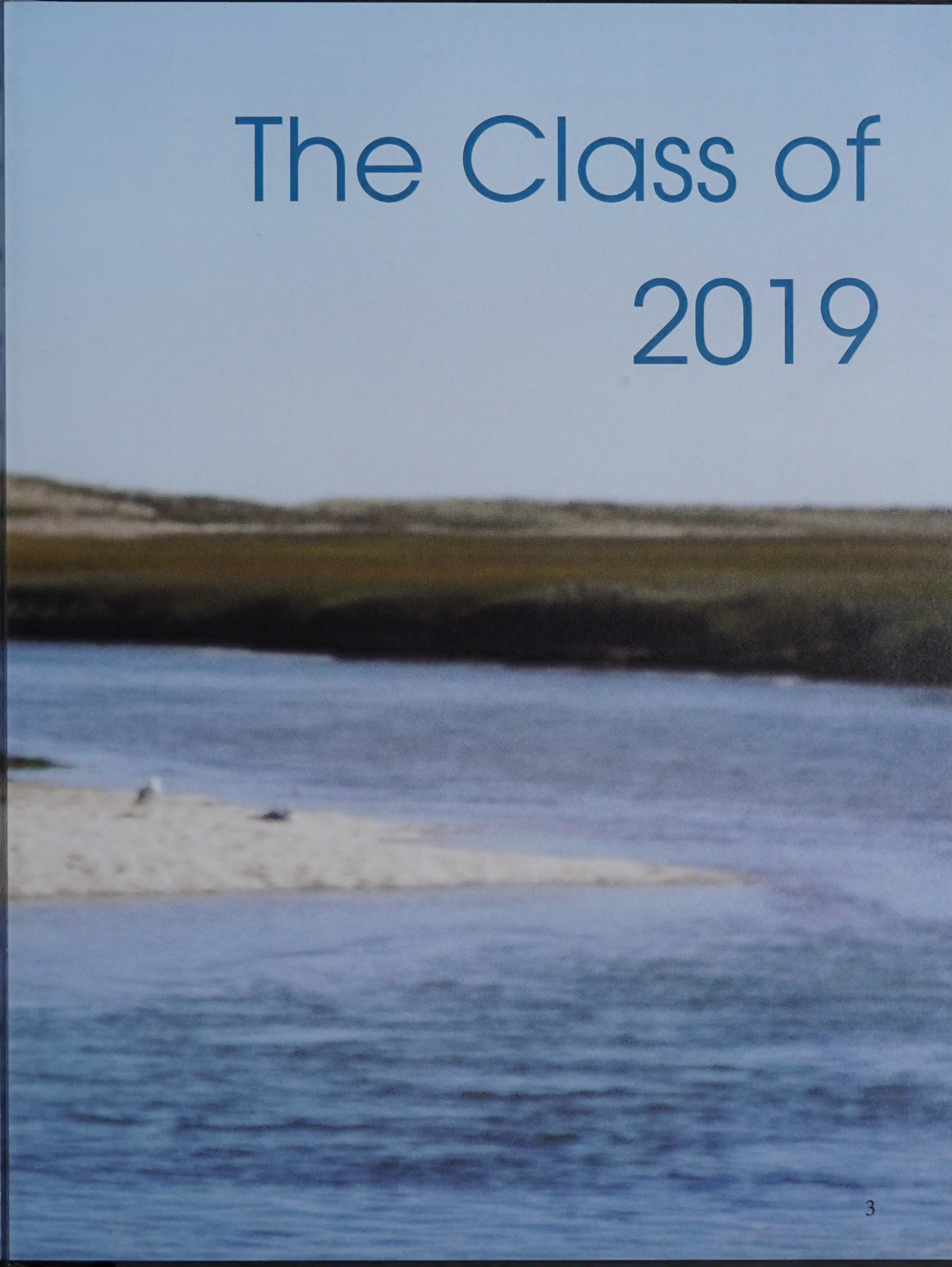

"Golf is the closest game to the game we call life. You get bad breaks from good shots; you get good breaks from bad shots, but you have to play the ball where it lies."
-Bobby Jones

What an unforgettable ride it has been. To my friends, family, yobs, fodale, and class officers, these times have been the best years of my life. Evan and Emma, thank you for pushing me to succeed and for being the best bro and sis. Mom and Dad, you are both my greatest role models, and thanks for helping me develop leadership, confidence, and a will to achieve my goals. I will always play the ball where it lies.

Alec Abramson

"Two roads diverged in a wood, and I
I took the one less traveled by,
And that has made all the difference."
-Robert Frost

Thank you to everyone who has made high school the best years of my life. Shout out to the class officers and advisors for the morning laughs, Lee you'll always be my pres. To the Yobs, my braathers, the Alaskan, The League, and Fodale, you've filled me with a lifetime of memories and made me the person I am today. Huge thanks to my parents and family for all the constant love and support over the years. Alec, thanks for having my back. Emma, the floor is yours.

Evan Abramson

Zachary Adam

"You can't climb a mountain, if the sides are smooth"
- Andre Iguodala
Thank you to all of my family and friends for sticking with me through all the years. To my friends, I will never forget all the memories we have made whether it be lax, football, uno, or staying up late on Xbox. To my family, thank you for all the support you have given me, helping me get through these past four years. I owe everything to you guys and every one of you mean so much to me. Thank you.

Richard Amsel

If life gives you melons then you may be dyslexic like me, Steve Jobs, Bill Gates, Warren Buffett...

"There are no safe paths in this part of the world. Remember you are over the Edge of the Wild now, and in for all sorts of fun wherever you go."
- J.R.R. Tolkien

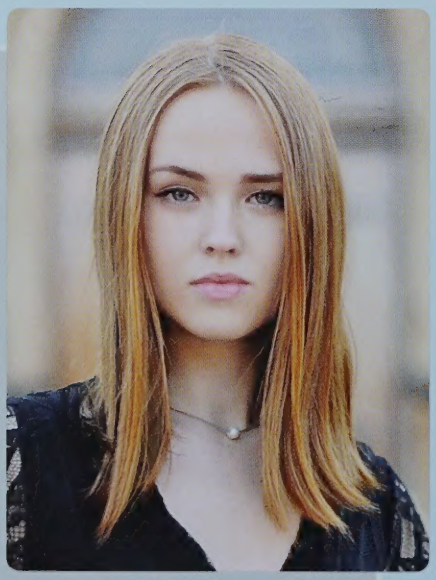

Lily Anderson

"I'm too tired for this."

Jacob Bader

"Don't cry because its over, smile because it happened."
-Dr. Seuss

I want to thank all of the teachers and staff who have helped me throughout my high school career. I want to thank my friends for sticking with me no matter what. I want to thank my parents for always being supportive and dropping everything to help me. I want to thank my sister for always being supportive, helping me through the good and the bad, and always encouraging me to do better.

Jessica Barbaro

Samantha Barrett

"Things don't work out the first time, but keep trying."
~Donald Duck

A quick thank you to my family and friends for being there throughout this journey, especially the soccer teams over the years. These four years at Sandwich High School have been something I will never forget. Words can't explain how much I will miss everyone. Congratulations to the Class of 2019 and good luck to everyone in the future! #NN

Kyle Beaton

"Life isn't about waiting for the storm to pass...it's about learning how to dance in the rain."

I am very happy to have spent the last four years at Sandwich High School with this wonderful group of people, and to the class of 2019, good luck! Thank you to my friends who stayed by my side everyday, you were the ones who made my days brighter :) Also a big thank you to my extremely supportive family, who were there for me through every step of the way.

The Office, Season 3, Episode 16, minute 1:45

Jacquelyn Beaulieu

"Learn from yesterday, live for today, hope for tomorrow."
-Albert Einstein

Thank you to my family, friends, teachers, and coaches for always supporting me.

Emily Bengtson

Eli Benway

I've come a long way since the first day of freshman year, and as much as I hate clichés, I really have found myself in high school. There were some rough patches, but the bright spots of KTC plays (Lord of the Flies in particular) and Prom outshine the bad. I am so grateful to have such amazing friends, particularly my best friend, Elora. I never thought I would say this, but I will miss SHS once I'm gone.

"There are things we don't want to happen, but have to accept; things we don't want to know, but have to learn, and people we can't live without, but have to let go." - Jennifer Jareau

Olivia Bishop

"Difficult roads often lead to beautiful destinations."

Thank you Mom, Dad, Mike, Nana, Titi, Mimi, and Papa for always being there for me, believing in me to get through school & for pushing me to be the best.
I.C. S.W. H.C. M.G. J.W., 5/2

Riley Boardley

"Would I rather be feared or loved? Easy. Both. I want people to be afraid of how much they love me."
-Michael Scott

Thank you to my family; Mom, Dad, Sarah, Cj and Madelyn for being there and supporting me always. Shouts out Colleen, Jill, Grace, Teya, and Calie for being the best people and best friends <3 Congrats class of 2019!
#lirgs #fringe #summer16

Emma Boen

Michael Boggs

My vibe is more like, "Hey, you could pour soup in my lap and I'll probably apologize to you."
-John Mulaney

Maxine Bouvier

"Happiness is a choice - not a result. Nothing will make you happy until you choose to be happy. No person will make you happy unless you decide to be happy. Your happiness will not come to you. It can only come from you."
-Ralph Marston

Carolyn Bradley

"Hold the door, say please,
say thank you.
Don't steal, don't cheat,
and don't lie.
I know you got mountains to
climb but always
STAY HUMBLE AND KIND"
-Tim McGraw

"FIND A WAY"
- Coach Damon Parker
WRHS Wrestling

Joseph Brady

"I was born with all this drip, I
came out a faucet. Drip."
- Gunna and Nav
#NNOnTop
GG EZ NO RE

Zachary Brooks

"Whatever you are, be a good
one."
-Abraham Lincoln

"Un sourire coûte moins cher
que l'électricité, mais donne
autant de lumière."
-Abbé Pierre

Amelie Buchard

"I'd rather be at the beach"

Thank you to my parents for inspiring me to live my life to the absolute fullest. Thank you to my friends for making these past four years unforgettable. I wish everyone the best of luck as they step forward into the journey that will become their future.

Philippians 4:13

"Graduation is not the end. it's the beginning" -HSM3

Jenna Buttrick

Jake Campbell

Hannah Canning

Isabelle Casey

Thank you to my family and friends who helped me through this journey. It's been a long and successful trip.

Charles Casino

Chloe Catalini

"Life moves pretty fast. If you don't stop and look around once in awhile, you could miss it."
-Ferris Bueller

Thank you to my parents for their constant support. Really appreciate my family for always holding it down in the H and introducing me to Lil Wayne. Thank you to my friends for unforgettable memories, special shoutout to 7 Marshview. Love you all.

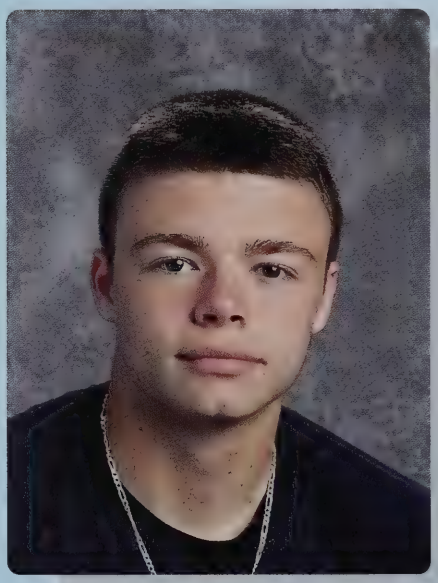

Charles Chapman

"Sometimes you will never know the value of a moment until it becomes a memory." ~ Dr. Seuss

These four years have been an unforgettable journey. As I move on to my next chapter, I want to thank each and every person I have known throughout my high school experience. I will never forget that all of you have helped me become the person that I am today. In the second grade, I told myself that I would be a teacher someday. Eleven years later, that dream is finally a plan and I'm set free into a life that I have always imagined. Class of 2019, the future is in our hands!

Elizabeth Cheesman

"Drippin' sauce like I'm chili"-
Lil Baby

Andrew Childers

Paul Cody

"Hey Boy" -Mick

Huge shoutout to my parents and family for all they do for me, day in and day out. I wouldn't be who I am without them. Thanks SHS baseball team for being a bunch of good guys. I played baseball for SHS all four years and made many great memories with my friends on and off the field. I ran into a wall my Junior year and broke my arm. Baseball has taught me many life lessons that I will continue to use in my everyday life. Good luck to all my guys going on to play college ball, I'll miss you boys. Big thank you to the day ones, they are always there for me. You know who you are. Best of luck to all my fellow classmates.

Joshua Cole

Nate Coleman

"Ground balls and life are similar; sometimes in order to give yourself a chance, you need to charge the unknown."

I want to thank my friends and family, especially my Mom and Dad who are always keeping me motivated to put forward my absolute best in everything I do. I don't know where I'd be without you guys. Lastly, shout out to my Uncle Tommy for always inspiring me to put in extra work to achieve my athletic goals.

Sean Connolly

"We good" -Kevin Coakley

I would like to thank my Mom and Dad for the life they have provided for me and opportunities they provided me with. To my boys, the past four years have been unreal. I look forward to seeing what's next for us. Peace.

"You only get one chance at life, but if you do it right, once is enough."
- Danny Duncan

Eric Conrad

Special thanks to my parents and brothers for guiding me through life. Shouts out to my best friends Caroline and Jen. Put Me In Coach and 7 Marshview, thanks for the best memories.

Natalie Corsini

"It seems impossible until it's done." -Nelson Mandela

Alexander Cowan

Thank you to my mom and dad for everything you have done for me.

Thank you to Mr and Mrs Lasit for all the opportunities you have given me.

Shoutout to 217, love you guys.

"Some people need to just stop thinking about everything they do and just do it." - Mac Miller

William Cummings

"How lucky I am to have something that makes saying goodbye so hard." - Winnie the Pooh

This really is a bittersweet goodbye. Thank you to my parents for always supporting me and pushing me to be my best self. Thank you to all my best friends for always being there; you know who you are. I'll never forget the great times we've had together, and I'll miss you guys. Best of luck to the Class of 2019!

Mia DeFelice

"Always take risks and never play it safe because you are going to fall on your face and choices are going to be wrong, but at least they are going to be interesting and be bold and it's not just going to be blah." -Jeremy Jordan

Sarah Dempsey

Am I the one who is upside down? Or is the world upside down and I am right side up?

Maxcy Denmark

Disregard women, acquire currency.

Tanner Dennery

"My mission in life is not merely to survive, but to thrive; and to do so with some passion, some compassion, some humor, and some style."
-Maya Angelou

Thank you to my parents for giving me everything I could have needed and wanted. Thank you to my brothers for being the best role models throughout my whole life. Shoutout to my best friends forever, Jen and Natalie. Shoutout to 7 Marshview for always giving us a good time. Shoutout my brothers!! And thank you to my friends for making high school unforgettable.

Caroline Dillon

"Healing, helping, fixing - fantastic, that's why you're a nurse. When I was a little girl, I took a butter knife and opened up a dead bunny to see how it worked; that's why I'm a doctor."
- Dr. O'Hara to Nurse Jackie, S1E1

Elora Donahue

"There are far, far better things ahead than any we leave behind."
- C.S. Lewis

Shelby Donovan

Shout out to everyone who kept things real along the way. Huge thanks to my friends and family for being my biggest supporters throughout this journey. Things happen, it is what it is, and life goes on. Let's keep living it up before it's too late.

"I'd rather die while I'm living than live while I'm dead."
- Jimmy Buffett

Christopher Fagnant

Thank you to my family. I couldn't have done it without you guys. Knowing I have had your support this whole time has helped me so much. Thank you to my best friends and Best Buddies. Every day has been so much fun and every challenge I have faced, you guys have been there to help me through it. Ms. Abbott, thank you for everything. From the flag in the morning, to the trips to Stop & Shop, to birthday celebrations that I will never forget; these past few years have created a lifetime of memories.

"Let me win. But if I cannot win, let me be brave in the attempt."
~Special Olympics athlete oath

Kathryn Ferrini

"Wait that was due today?"

Callie Fortin

"Affirmative commander, it's a sweat minor." - Xenon

Thank you to everyone that has made a difference in my life, big or small. I am the person I am because of you.

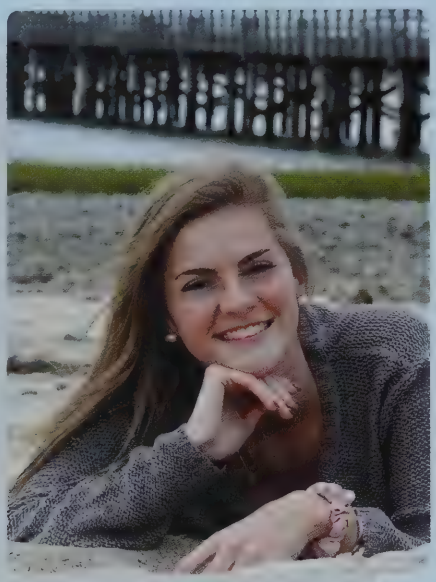

Julia Garrison

"The fire within you burns so much brighter than the fire around you."

Thank you to my grandparents, Jolina, my mom, and my sisters, for showing me that no matter the obstacles I am faced with, anything is possible to overcome.

Thank you to CC for motivating me to get through and show me my potential. Love you all. HE, RB, AG, JY, HK, SC, AL, OB, JB, LT 11.1, 1.12, 3.16.

Madison Giammarco

"Be groovy or leave, man." - Bob Dylan

Samantha Gorrasi

"A boy once told me I skated like a girl. I told him if he skated a little faster, he could too!"

Kari Gould

"Wherever you go in life, go with all of your heart."

Thank you so much to all of my family, friends, and teachers who have guided me through the years.

Ashley Govoni

And I knew exactly what to do. But in a much more real sense, I had no idea what to do." - Michael Scott

There are too many to list, but I've appreciated every joke I've shared with my friends, and will never forget them. Being part of the sailing team has created some of my funniest moments and best friends. Thanks to my girlfriend for getting me through hard times and always being there to make me laugh. Most importantly, thanks to my parents for being understanding, creating countless opportunities for me, and being supportive throughout my high school experience.

Thomas Greeley

"If one advances confidently in the direction of his dreams, and endeavors to live the life which he has imagined, he will meet with a success unexpected in common hours."
- Henry David Thoreau

John Greenhalgh

"Friends, Season: 4, Episode: 5, Minute: 9:40"

Alison Groezinger

Robert Haggerty

"Whenever I'm about to do something, I think, 'Would an idiot do that?' And if they would, I do not do that thing." -Dwight Schrute

Thank you to my friends, coaches, teachers, who have made these last 4 years unforgettable! I will never forget the YOBS; started in 6th grade and here we are 6 years later, you guys truly are my brothers. Shoutout to my family, I love you Mom, Dad, Sarah and Olivia. Thank you guys for all the support over these past couple of years. I'll never forget playing soccer and track with the greatest and funniest kids I know, it's been a grind but so much fun!

Amanda Hamilton

"Life moves pretty fast. If you don't stop and look around once in a while, you could miss it."
- Ferris Bueller's Day Off

Sandwich High School has truly shaped me into the person I am today, providing me with my best friends who I will be able to lean on for the rest of my life, and enabling me to experience adventures that create who I am. Thank you to my family who have supported me this entire way, not just these 4 years of high school, but my entire life. As I sadly close the door on a giant chapter in my life I am excited for what the future holds.

Marguerite Hammond

"Everything's sweeter with Peter!"
- Brent Pearsall

Peter Harmon

Chloe Harris

"I really don't know why it is that all of us are so committed to the sea, except I think it's because in addition to the fact that the sea changes, and the light changes, and ships change, it's because we all came from the sea. And it is an interesting biological fact that all of us have in our veins the exact same percentage of salt in our blood that exists in the ocean, and, therefore, we have salt in our blood, in our sweat, in our tears. We are tied to the ocean. And when we go back to the sea - whether it is to sail or watch it - we are going back from whence we came."
- John F. Kennedy
to America's Cup Crews, 1962

Maximilian Hart

Jackson Hemeon

"Things change but the memories don't"
-Mike Stud

Thank you Mom and Dad for the support, and getting me to where I am today.

Sofia Herbruck

Matthew Hines

I would like to give my deepest and sincerest thanks to everyone who has called themselves my friends over the years, and to the staff that have worked patiently and diligently to help me when I've needed it. It's been a wild ride.

"I may not have gone where I intended to go, but I think I have ended up where I needed to be."
- Douglas Adams

Garrett Hollett

"One person's craziness is another person's reality."

Thank you Mom and Dad for everything you have done, with all the love and support. I also want to thank my amazing girlfriend Chloe, who has been with me through everything, thick and thin. I cannot imagine where I would be without her. I cannot wait to move on and start a new chapter in my life, but I will never forget where I came from.

Wesley Horan

Thank you to my friends and family for your unbounded support throughout the years, I could not have done it without you. Shoutout to my grandparents for advocating for me at every opportunity possible. Without your love and support I would not be the person I am today.

Morgan Howes

"Always remember that you are braver than you believe, stronger than you seem, smarter than you think, and loved more than you know." - A. A. Milne.

Thank you to my loving family - Mom, Dad, Parker, Gramma and Austin - for all of the love and support throughout my five years at Sandwich High School and eight years at The Oak Ridge School. I look forward to the next chapter in life at Merrimack College. Thanks to my coaches, family, and friends who have believed in me throughout the past eighteen years.
Good luck class of 2019!

Emily Hunt

"She was the type of girl who knew how to be happy when she was sad, and that's important."
- Marilyn Monroe

Thank you Nana for always believing in me and wanting the absolute world for me. I will continue to make you proud for the rest of my life. I love you.

Hannah Jasper

Matthew Jenkins

"I don't care, its like whatever"
- Riley Craighead

Thanks to all my family, friends, and coaches for getting me to where I am today. I wish all of my fellow classmates good luck in the future.

Gavin Johnston

J'Shawn Jones-Saunders

Thank you to everyone who pushed me to exceed to my best potential: Mom, Dad, Grammie, Tommy and David.

"God grant me the serenity to accept the things I cannot change; courage to change the things I can; and wisdom to know the difference"

"Do what you can, with what you have, where you are"
- Theodore Roosevelt

7/24 #OGvarsity

Kailey Kalweit

"Don't let anyone tell you what you can or cannot achieve. Prove them wrong."
- Jonathan Toews, Chicago Blackhawks

Benjamin Kozub

The price of excellence is discipline. The cost of mediocrity is disappointment.

Thank you, Mom, Dad & KK for your unwavering support!

Brandon Kramer

"The clearest way into the universe is through a forest wilderness."
- John Muir

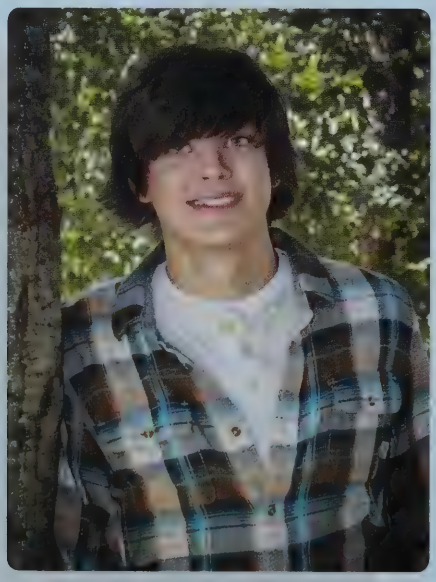

John Kuchar

Got any leftovers???

Joshua Kutcher

"People are built differently. You don't need to understand it. You just need to respect it."
- Princess Bubblegum, Adventure Time

Alyssa Lague

"Learn from yesterday,
Live for today,
Hope for tomorrow."
- Albert Einstein

Thank you to my friends and family for everything you've done.

Ashley Landry

"Success in life comes when you simply refuse to give up, with goals so strong that obstacles, failure, and loss only act as motivation." - Jacqueline Gomez

Thanks to everyone who has supported me through the last four years, especially my parents. I don't know what I would do without them. They help me day in and day out and I cannot say thank you enough. Good times and countless memories with both the baseball and swim team, to all the pool basketball games, pasta dinners, and long enjoyable bus rides, I will miss it all. Thank you to all my academic support teachers and coaches who have helped me throughout the years. I am extremely grateful for it all. Thank you and good luck to everyone.

Zachery Landry

Joseph Lank

Thank you Mom and Dad and the rest of my crazy family, love you guys.
Shouts out to 7 Marshview.

Carly Lansing

"Peace & Much Love To Ya!"
-Lupe Fiasco

Jacob Lapp

"Be who you are and say what you feel, because those who mind don't matter and those who matter don't mind."
- Dr. Seuss

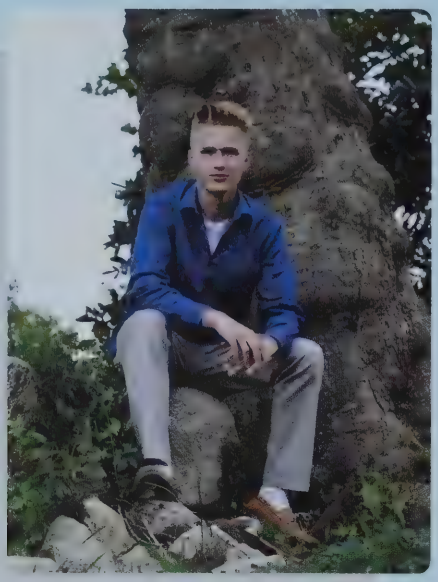

Jake Lavelle

Jocelyn Lavelle

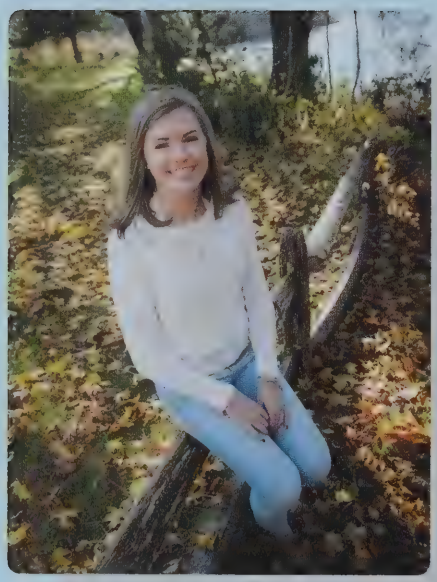

Katherine Lawrence

"They bought it. Incredible! One of the worst performances of my career and they never doubted it for a second."
-Ferris Bueller

Luke LeBlanc

If there's one thing I discovered so far in life, it's that the sentence "always be yourself" is much more confusing than it sounds. What is fundamentally "you" is really just a collection of all the people you know, the genes of your parents, and your life experiences. There is no essential "you," just a unique combination of influences. That being said, sometimes our "self" really isn't who we want to be. So don't "always be yourself," but rather, always try to be who you want to be.

Luke Linnell

"I have no idea what's going on, but I'm excited!"
- Chandler Bing

Danielle Long

Cameron Lopes

Thank you bus driver! Where we landing boys? (shout out practice room #1) #NNOnTop

Thank you to my parents, friends, and family for helping me get through a tough four years of my life. Thank you to teachers for helping me through school. And shout out to Ms. MacKenzie for being the coolest teacher I have ever had. Finally, I would like to thank my classmates, for I would not want to undergo the past four years with anyone else. Subscribe to Mixxrr on YouTube. Chris Fagnant is and always will be my buddy.

John Lorino

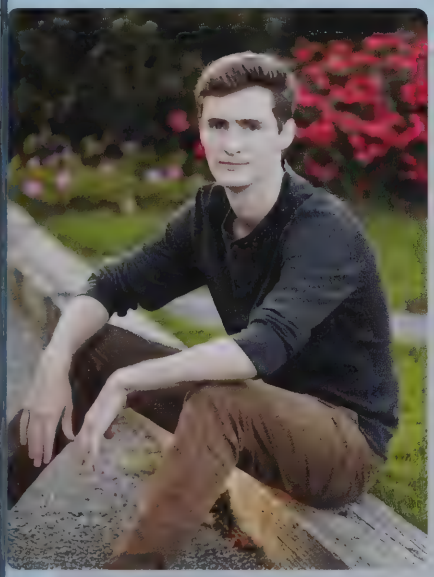

"If you want something you never had, you have to do something you've never done."
- Thomas Jefferson

Matthew Loynd

"I've always liked people who say, 'the night is young.'"
-Atticus

Shouts out 7 Marshview,
OhYa Baby,
Put Me In Coach, Homeroom,
Yobs & Kevin...couldn't ask for better friends.
Thank you to Mom, Dad, Alec, Connor, Nala and Finn, love you guys

Leah Mahoney

"I'm just a big hairy American winning machine!"
- Ricky Bobby

I want to thank the great lord baby Jesus for making me the man I am today. Praise the lord!

Jacob Maiato

Thank you to my mom & dad for guiding me through life and always supporting me. To my whole family for loving me unconditionally. And to my closest friends, who never fail to make me laugh and have shown me the true meaning of friendship. Thank you for helping me become the person I am today. With you, I have made memories that will last a lifetime. I love you all, xoxo.

<3

"You are my sunshine, my only sunshine, you make me happy, when skies are gray" ~Jimmie Davis

"Life isn't about waiting for the storm to pass...It's about learning to dance in the rain" ~Vivian Greene

Kelsea McCabe

Caleb McDermott

"If you don't challenge yourself, you will never realize what you can become."
- Anonymous

Amber McGee

Brooke McGee

Catherine McGee

"Do that day and do it well!"
- Mr. Donald Franke

So many people made my school experience memorable! I want to thank Mr. Franke for inspiring me to pursue what I love! Thank you to Mr. Linehan for being my moral support through everything these past few years and Mr. Welch for "believing in me." Also, a quick shoutout to Mr. Neill, who helped me pass math.
To Chick-Fil-A; thank you for keeping me sane.
To all my IS kiddos; hold down the fort. I'll be waiting for you in DC.
To Mum and Sarah - thank you so much, for everything. Everything I have - and will - become is all because of you.

"I don't know how many years on this Earth I got left. I'm gonna get real weird with it."
- Frank Reynolds

Brendan McGillicuddy

" Cereal is a soup; don't let anyone else tell you otherwise."

Patricia McGinty

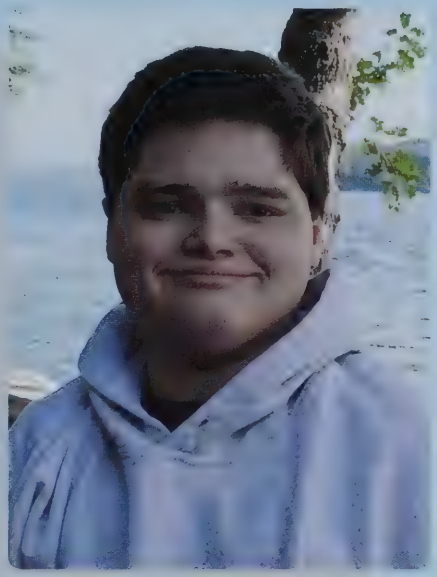

Theodore McGowan

"Go for it now, the ===future is promised to no one."
- Wayne Dyer
"Semper Paratus"
- Magistra Moynahan
To the yobs, Saturdays, and all my closest friends, thank you for the memories and the laughs that will last a lifetime, and for sticking by my side throughout it all. Thank you to all the family members, teachers, coaches, role models and friends that have shaped me into the person I am today. A special thank you to my mom for putting up with me for the past 18 years, guiding me on the right path and always keeping me in check. I would not be where I am today without her.
"Yobs for life"

Jason McMahon

Better late than never!

Kelly Megan

"What a wonderful thought it is that some of the best days of our lives haven't happened yet."

Tessa Meier

Jason Mestieri

Asim Mian

"When the first time they ask you if you want sparklin' or still? Why you tryna act like you was drinkin' sparklin' water 'fore you came out here?"
- Kanye West

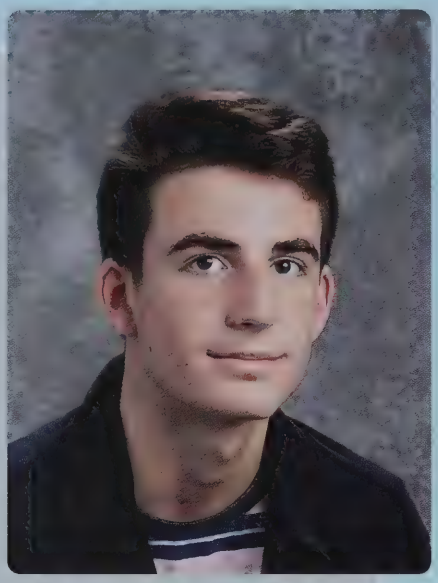

Andrew Miele

"Sometimes I'll start a sentence and I don't even know where it's going. I just hope I find it along the way."
- Michael Scott

First and foremost I would like to thank the greatest friends I could ask for, the Yobs. They have supported me through everything I have done and have my back in anything I do. My family has always encouraged me to better myself in all perspectives and for that I am ever grateful.

Angelo Migliore

"I already won the lottery. I was born in the U-S-of-A, baby!"
- Creed Bratton

Ethan Monterrey

"Do not let what you cannot do, interfere with what you can do."
- John Wooden

Wesley Morse

Is cereal a soup?

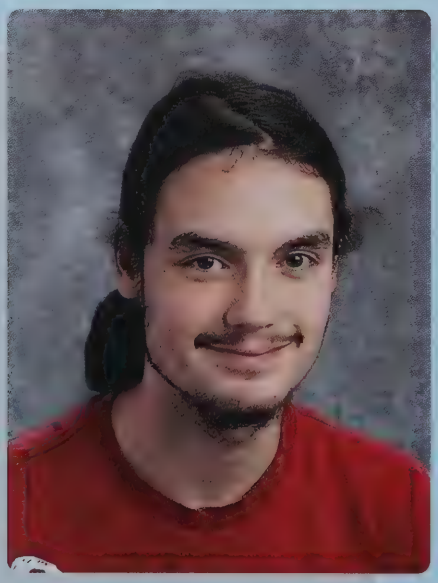

Sean Mulroy

We make a living by what we get, but we make a life by what we give.
- Winston Churchill

I would like to start with thanking my Mom and Dad who helped me get through high school; even if they were in California, they were always close by. I'd like to thank my sister Caroline who would always be there for me and would know what to do. My friends Wally, Ricky, Jason, Johnny, James, Maxcy, and Jack, I'll never forget you guys and I thank you for being my friends. Thank you swim team for taking me in and letting me be part of a amazing group of students who I recognize as family. Thank you Coach Chris for teaching me how to grow as a person and how to be a good person to others. Goodbye Sandwich High School, it's been a experience.

Patrick Murphy

"Mama says that stupid is as stupid does."
- Forrest Gump

Camerin Nelson

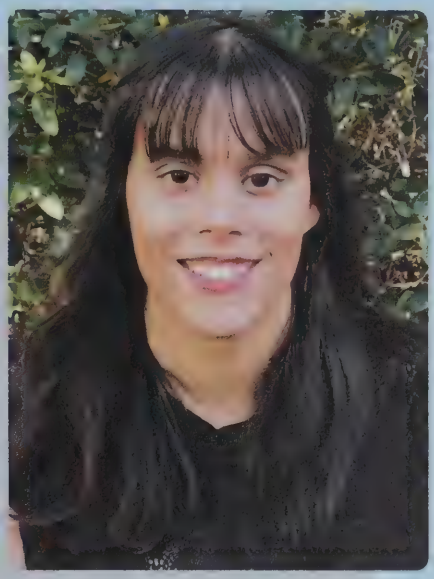

Karina Nordahl

Whenever I'm about to do something, I think, "Would an idiot do that?" And if they would, I do not do that thing.
- Dwight Schrute

Michael Norton

"Life moves pretty fast. If you don't stop and look around once in awhile, you could miss it."
- Ferris Bueller

Cameron Ottaviano

"hide your ponds"
- Gavin Johnston

Much love to my friends: Gavin, Sean, Ginge, Jack, Emma, Colleen, Kailey, Molly and family: Mom, Dad, Michael, Angelina, Sophia! Thank you for making me who I am today. Congrats to the class of 2019!

#gratata #rubyred #siblingbonding #bbm #gt

Jillian Parma

It's not how you start but how you finish. During high school every person changes drastically and ventures down different paths, all leading to graduation. Some chose sports, some chose arts, and some did their own thing. But in the end it's all one journey. The people closest to you coming in to freshman year are not always the same you leave with, but each and every interaction changes you so thank you to all. Shouts out to NN especially. Thank you to the greatest guy Mr Neill. Huge ye to TA. Sub to Mixxrr. Medium crop plot blueprints should not exist.

Matthew Pentoney

Scott Petrucci

"Leave everything better than you found it." - Dad

The past four years spent at SHS were full of memories I will never forget. To my best friends, teammates, coaches, and teachers, thank you for all the laughs and one incredible experience. Most importantly, I would like to thank my family for the constant love and support. I love you guys. Forever #TeamMike

Kathryn Pimentel

Yes.

Nathaniel Pittsley

Shoutout to the boys that made high school a great experience.

"For I know the plans I have for you," declares the Lord, "plans to prosper you and not to harm you, plans to give you hope and a future." Jeremiah 29:11

Mason Polay

"If you have the chance to play this game of life, you need to appreciate every moment. A lot of people don't appreciate the moment until it's passed." - Kanye West

A special thank you to all of my friends who have made me who I am. Thank you to the Lasit family for all of the lessons you have taught me. And of course, thank you to my family for all of the support over the years.

Michael Polidor

Caelin Powers

Stephanie Quinn

I'll start my homework in a little bit...

Joseph Ranta

Lily Raymond

"Oh how lucky I am to have something that makes saying goodbye so hard."
- Winnie the Pooh

Thank you to the Lasits for teaching me to perform with my heart and not my head, thank you to my best friends who have shown me how to trust, love, laugh and have fun. Thank you to my brother for teaching me patience, and the biggest thank you to my Mom, who's been both of my parents the past 18 years, taught me everything I know, and who I owe everything to. Thank you all for making high school bearable.

Rhianna Regan

"We didn't realize we were making memories, we just knew we were having fun."
- Winnie The Pooh

Thank you to my parents for always believing in me, and helping me grow into the person I am today. Thank you to my friends for supporting me through everything; it was a great past four years!

Abigail Rendon

When in doubt, cheer your heart out!

I would like to thank my cheerleading captains - Abby, Mia, and Kailey. They taught me so much in the last 3 years. I had so many memories with you guys, like cheering with you guys every Friday night.

Mikayla Ring

"I am awaited in Valhalla!"

Connor Risley

"We need to remember what's important in life: friends, waffles, work. Or waffles, friends, work. Doesn't matter, but work is third."
- Leslie Knope

Olivia Rowe

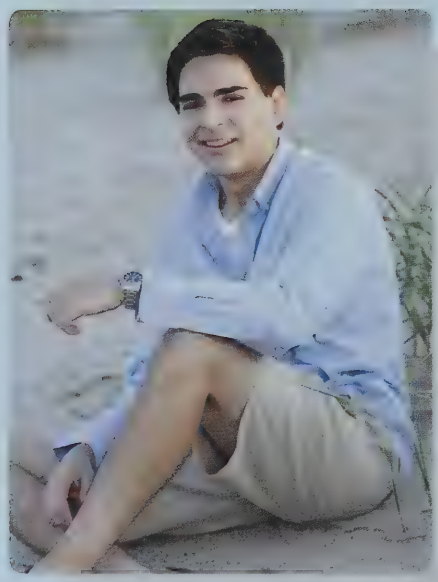

"El Paso... I spent a month there one night."

Sebastian Roy

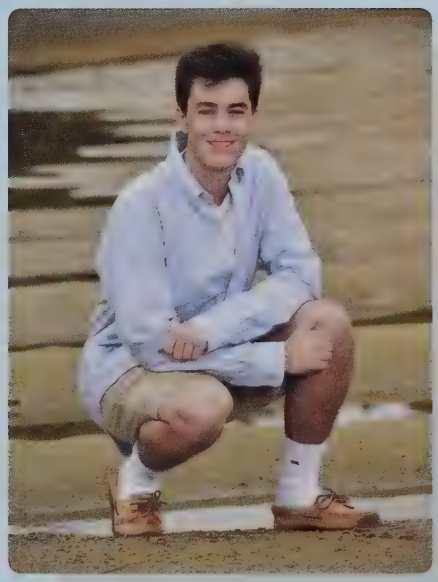

"Live life like a 3-1 count"

Dillon Ryan

"I'm sinking a few, you know. Swish, swish, swish. Nothing but net. And their jaws just dropped to the floor." - Michael Scott

Thank you to my friends, family, and coaches who have helped me succeed and made high school an amazing experience. To my Mom and Dad, thank you for the undying support and always being there for me, and I am so grateful to have you. These past four years have been awesome and I wouldn't have wanted to spend it with anyone else! I have made memories that I will cherish forever and constantly reminisce upon. Thank you SHS class of 2019!

Liam Rypka

"People will forget what you said, people will forget what you did, but people will never forget how you made them feel."
- Maya Angelou

Layla Sastry

Only way to hit a homerun is to first strike out swinging.

Cameron Scheuer

"The things that have always been important: to be a good man, to try to live my life the way God would have me, to turn it over to Him that His will might be worked in my life, to do my work without looking back, to give it all I've got, and to take pride in my work."
- Johnny Cash

Joseph Schreibeis

Emily Seeley

Matthew Serdy

"No matter what, people grow. If you chose not to grow, you're staying in a small box with a small mindset. People who win go outside of that box. It's very simple when you look at it." - Kevin Hart

Thank you to my family, friends, teachers, and coaches for all they have done for me throughout high school. To my parents, thank you for all the love and support you have shown me through everything. I would not be here without you two. To everyone who made these past four years so memorable, thank you, I will never forget my time at SHS. Oh, and shout out to the yobs, love you boys.

"On my birthday, I listen to jazz and cry because I'm a grown man."

Jack Smith

"In three words I can sum up everything I've learned about life: It goes on." - Robert Frost

"Be Relentless" - Coach Cosgrove

I would like to thank my family, friends, teammates and coaches for shaping me into who I am today. Thank you to my Mom, Dad and Riley (and of course my dog Charlie) for always being there for me and showing love and support over the years, I would not be close to where I am today without you guys.

Calie Sorenson

"We will never be this young again" -Morgan Evans

Thank you to my girls for being the sisters I never had. To my friends for all the memories I'll hold onto for forever. Mom and Josh for always keeping me on my feet. Fran and Jim for doing anything and everything for me always. And lastly Mr. Everett's homeroom.

Congratulations class of 2019.

Kristen Souza

"Would I rather be feared or loved? Easy, both. I want people to be afraid of how much they love me."
-Michael Scott

Thank you to my friends and family who have been by my side these past four years, and for keeping me laughing and happy. Shout out to my homeroom for making every morning more enjoyable.

Michael Stack

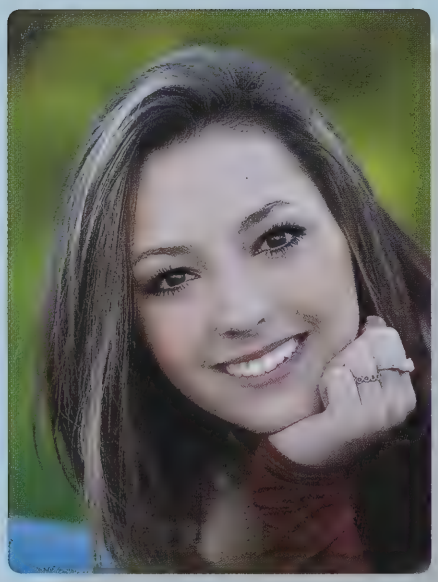

Kendall Steele

Judge nothing, you will be happy. Forgive everything, you will be happier. Love everything, you will be happiest.
-Buddha

Jonathan Stutzman

"Procrastination is opportunity's Assassin."

Thank you to family, friends, and teachers, for the support over the years; I look forward to future challenges!

"Sometimes you will never know the value of a moment until it becomes a memory."
- Dr. Seuss

Thank you to my family for always pushing me to do my best and supporting me in everything that I do. Thank you to all of my friends for helping me through the rough patches and making the high school experience a memorable one. I love you all endlessly.

Haley Swartz-Enos

"You're braver than you believe, stronger than you seem, and smarter than you think."
- Winnie the Pooh

Thank you Mom and Dad, my first teachers, and Grace, Vince, and Paula, my first friends. And Rainbow, my first pet. Thanks to my teachers for teaching me important stuff. Thanks to my coaches and teammates. Great season boys. Thanks to my friends for being incredible, and for telling me what the homework is when I ask at 11. Thanks to the homeroom for starting the day strong.

Steven Tanguilig

Lexie Taylor

"Do what you feel in your heart to be right, for you'll be criticized anyway"
–Eleanor Roosevelt

Kristina Thimme

"Whenever I'm sad, I stop being sad and be awesome instead." - Barney Stinson

Madison Tobiasz

"The most wasted of all days is one without laughter."
-E. E. Cummings

After surviving four years of high school, a few "thank you's" are in order...
Thank you to my family for supporting and encouraging me throughout these tumultuous years. Thank you to my friends for the inside jokes and the great summer memories. Finally, thank you to my boyfriend for always cheering me up and sticking with me through thick and thin. I couldn't have done it without you guys!

Emily Torok

It's been a great ride being a Blue Knight. Thank you to my friends and the baseball team that I call my brothers. Thank you to my teachers and coaches for putting me on the right path for my future. Also a special thank you to my Mom and Dad for supporting me the last four years.

John Tropea

"There comes a time in everyone's lif- hold on I see a dog!"
-Rahne Turley

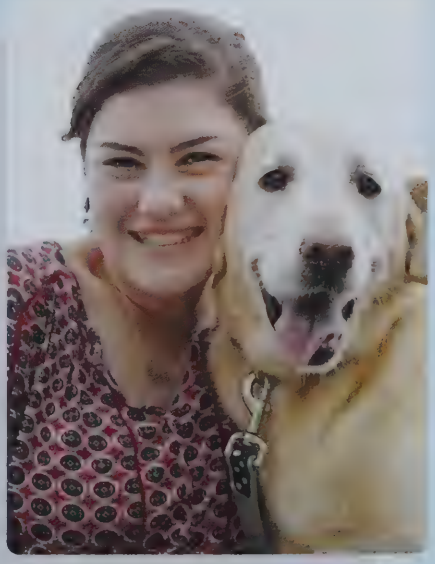

Rahne Turley

"I try not to do anything that's too close to what I've done before. And the nice thing is we have a big universe here. It's filled with new ideas. All you have to do is grab them." - Stan Lee

The memories I have made at SHS will last a lifetime. SHS has provided me a wealth of opportunities, experiences, and knowledge that have transformed me as an individual. I want to thank my teachers, coaches, and friends who have helped me become a better person these past four years. I cannot thank my family enough for pushing, challenging, and motivating me to reach for the stars. #NN #BlueKnightPride

Luke Urribarri

"There has been a glitch!"
- Coach

It's been a great 4 years with many memories. Thank you to everybody who has made this a great high school experience. But most of all I would like to thank the guys for sticking together no matter what, my parents for dealing with me all 18 years, and Mrs. Beaton for being the best mentor and coach I have ever had.

"With every ending comes a new beginning."

Michael Vaudo

James Ventre

" Life is a beach; I'm just playing in the sand."- Lil Wayne

I would like to thank all of my family and friends who have been with me through all my years. To my friends, I will never forget all the memories we have made whether it be through, golf, baseball,or hockey. To my family, thank you for all the support you have given me through these past four years; every one of you means so much to me. Thank you.

Jennifer Wegman

"The purpose of life is to live it, to taste experience to the utmost, to reach out eagerly and without fear for newer and richer experience."
Eleanor Roosevelt

Thank you to my parents, John and Carolyn, for your encouragement and support that have led me to succeed, and to my siblings, James and Elizabeth, for your understanding and willingness to help. Lastly, thank you my best friends, Caroline and Natalie, for always being there for me, and countless amounts of laughter. #7Marsh

As I walk down this street,
I watch the wind blow and the seasons change.
I see the world around me grow,
As I get older and wiser.
I see the trees get a bit taller,
As do I.
I see people come and go,
As I soon will.
As I get closer to the end of this year,
I think of all the people I've met and places I've been.
As I think of all the people in my life,
I don't know who I'd be without them.
As I think of all the places I've been and things I've been through,
I know I'd never be the person I am today without it.
So as I walk down this street,
I feel the wind on my skin and think of memories that come with this simple movement of my feet against the ground that propels me forward into the world.

Thank you to everyone that I know because whether you know it or not, you have all helped me even in the littlest of ways.

Tiffany White

"I grew up in the heartland USA
I sing it loud and proud and I make a lotta noise
I'm an all-American middle class white boy" - Thomas Rhett

It has been a great four years as a Blue Knight. I want to thank my parents, and sister especially for supporting me; devoting their time to my success, and getting me to the next level in all aspects of life. Thank you to the "Family" my friends, teachers, coaches, and teammates for making these four years good ones. It has been an honor to be apart of the baseball team for the past four years. All of y'all are more then just teammates but are brothers.
I want to wish everyone the best of luck in college, and in the rest of their lives.
"Country Roads take me home,
to the place I belong."

Tyler Wudyka

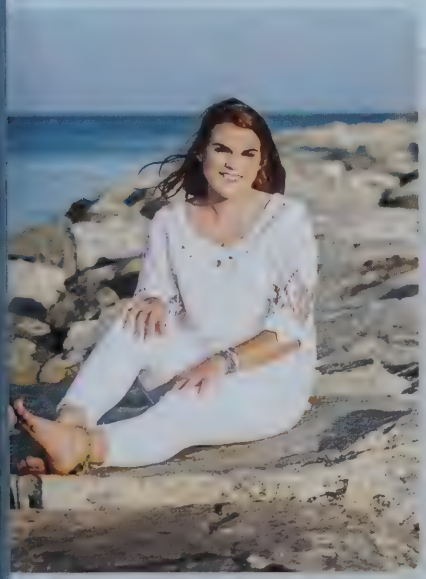

"Every person you meet knows something you don't; learn from them." - Bill Nye

Thank you to all my teachers & classmates who have helped me along the way of my high school career. I would also like to thank my family who have been nothing but supportive these past four years. Without these incredible individuals, I would not be who I am today.

Mikayla Zylich

"The pain of suffering is far less than the pain of regret."- Jerome Fay

Elliott Currier

Dear Class of 2019,

What a journey it has been! We started separately, in the halls of the Forestdale, Oak Ridge, and Wing Schools. We now exit together, as one close-knit grade at Sandwich High School. These last four years have been quite the time, and it has been our pleasure to serve as your class officers.

From the Enchanted Knight at Prom, to sailing away into Boston Harbor, we hope you have memories that will last a lifetime. Thank you to Mr. Childress and Mrs. Davidson for being so supportive and engaging as our Class Advisers. Our utmost appreciation extends to each and every one of you for being the best class out there. Because, after all, high school is really about the people.

That's what has made these last four years worth having.

That's what makes life worth living.

Congratulations, Class of 2019 - let's continue creating more memories.

As one journey ends here at Sandwich High School, another exciting and adventurous journey begins. Remember what we have learned here together. Live in the moment. So buckle up and enjoy the ride, and make the most out of life's opportunities!

Best of luck,

Leah Mahoney, Evan Abramson, Alec Abramson, Robbie Haggerty, and Maxcy Denmark

Class Officers

Class Advisers

To the Class of 2019:

Wow, it's already time for graduation! It seems like just yesterday you were the first eighth graders in the halls of the STEM Academy. From Puzzles and Patterns to Intro to Broadcasting, you brought an energy to the school that it hadn't seen before.

When you moved across the halls to Sandwich High School, that energy did not diminish. In 2016, we organized Box City, an overnight event in the gym where students slept in boxes to raise awareness of homelessness and the struggles of those less fortunate. The price of admission was canned food to be donated to local homeless shelters. That is just one example, of many, that illustrated the kindness and heart this class has shown through their five years at SHS/STEM Academy.

In addition to events such as Box City, this class has also done a great job of hosting fun events such as Gator Ball tournaments, Ultimate Frisbee, and this year's Senior Masquerade. Last year, the class put on one of the best proms the school has seen (at least in our opinions!).

Now that you're leaving Sandwich High School, we know that all of you will reach your dreams and accomplish your goals. We will miss you, and we are so proud of who you've all grown into over these years. We've had the unique experience of seeing you grow from your middle school years to now, when you're on the cusp of adulthood.

We sincerely thank you for the opportunity to advise your class. It has truly been an honor to be a part of the Class of 2019.

Scott Childress and Colleen Davidson

Principal's message

Dear Members of the Class of 2019:

Congratulations on all your accomplishments throughout your four years at Sandwich High School. Graduation from high school marks a time to cherish the memories that you have created, and to look forward to new challenges and a new beginning.

Your ability to lead the charge and instill pride in our school is evidenced by successes in the classroom, in the various athletic arenas, and on the stage. Your class has thought outside of the box by creating new traditions during spirit week and by bringing back the "lip dub". You have carried the torch in reaching out to the community, donating countless service hours to those less fortunate, and providing for families in their time of need.

Your generosity and enthusiasm, in all you have done, have made you a role model for classes to come. Be kind to each other, be safe, and be happy!

Sincerely,

James M. Mulcahy, Jr.
Principal

SENIOR SUPERLATIVES

the form of an adjective or adverb that shows the thing or action described has more of the quality than all others of the same type ...

Best Hair
Luke Urribarri and Natalie Corsini

Best Eyes
Michael Vaudo and Emma Boen

Best Smile
Johnny Tropea and Katie Pimentel

Best Laugh
Emily Bengtson and Cam Scheuer

SENIOR SUPERLATIVES

Class Entertainers
Angelo Migliore and Jen Wegman

Best Bromance
Chris Fagnant and Jake Lavelle

Should've Been Sisters
Mia DeFelice and Abby Rendon

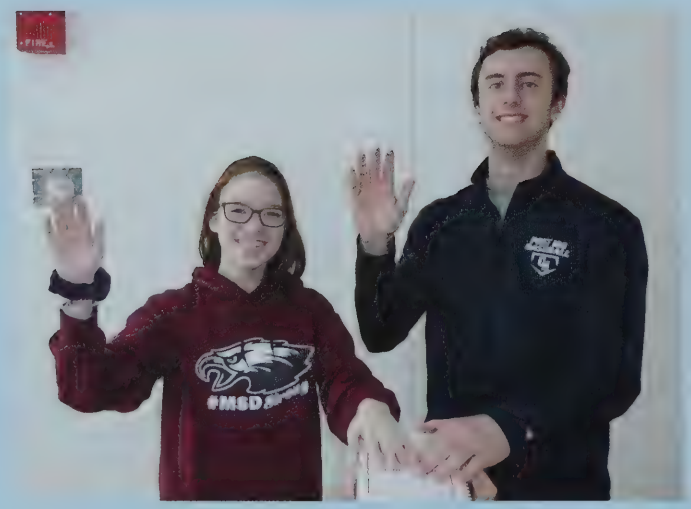

Most Likely to be President
Jacob Lapp and Catherine McGee

Class Couple
Emily Torok and Thomas Greeley

Best Guy and Girl Friends
Ricky Amsel and Jocelyn Lavelle

Most Likely to be ID'd when 30
Joe Ranta and Catherine McGee

Most Athletic
Steve Tanguilig and Leah Mahoney

Worst Driver
Maggie Hammand & Andrew Childers

Most Likely to be Famous
Will Cummings and Rihanna Regan

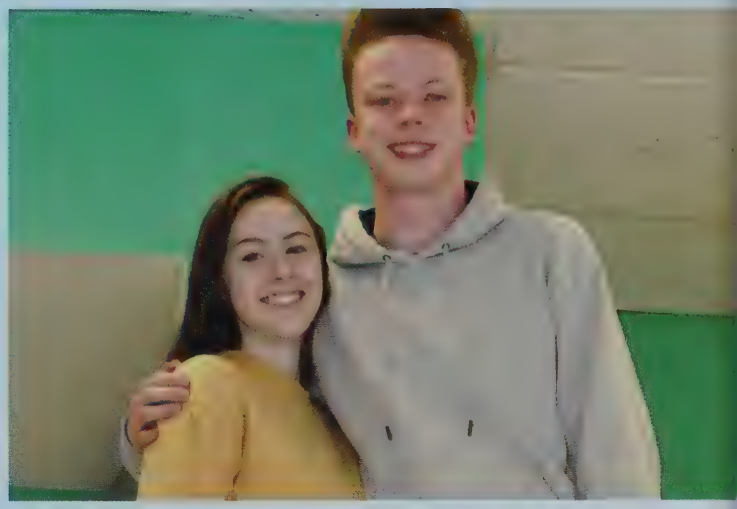

Most Likely to Brighten Your Day
Liam Rypka and Jacquelyn Beaulieu

Worst Case of Senioritis
Chris Fagnant and Maddy Giammarco

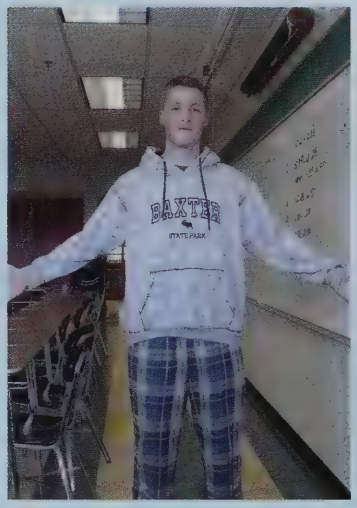

Most Likely to be Late for Graduation
Tanner Dennery and Kelly Megan

SENIOR SUPERLATIVES

Best Couple That's Not a Couple
Josh Cole and Sammy Gorrasi

Most Likely to be on Broadway
Lily Anderson and Matt Jenkins

Best Dressed
Maxcy Denmark and Choe Catalini

Most Flirtatious
Steve Tanguilig and Calie Sorenson

Most Gullible
Jacob Maiato and Carly Lansing

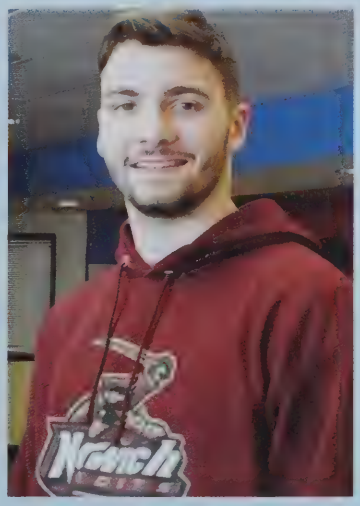

SENIOR SUPERLATIVES

Most Argumentative
Cam Ottaviano and Maxine Bouvier

Most Likely to Travel the World
Matt Loynd and Amelie Buchard

Best Nickname
Joey Schreibeis "Beans" and
Jen Wegman "Jegs"

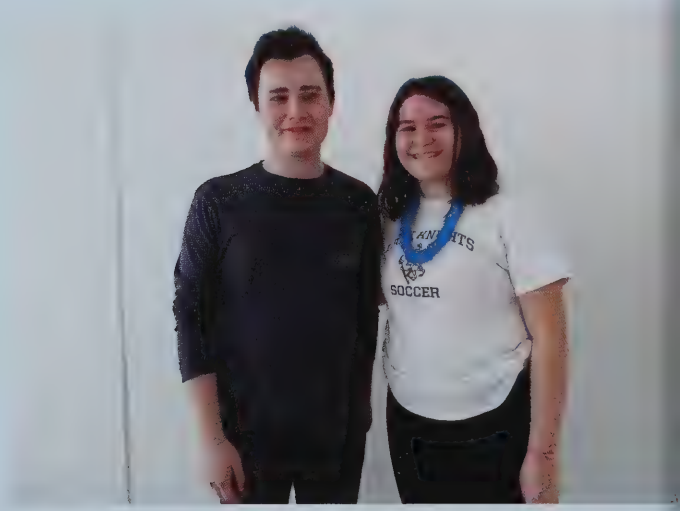

Best Boy and Girl to Bring Home to Family
Jack Greenhalgh and Layla Sastry

Most Likely to Study After Finals
Alec Abramson and Elizabeth Cheesman

Best Sense of Humor
Robbie Haggerty and Caroline Dillon

Most Academic
Evan Abramson and Layla Sastry

Most Artistic
Matt Hines and Jocelyn Lavelle

Most BKP
Matt Pentoney and Olivia Rowe

SENIOR SUPERLATIVES

Most Likely to Have a Coffee
Mike Norton and Ashley Govoni

Friendliest
Alec Abramson and Kari Gould

Best Podcast
Elliott Currier and Sebastian Roy

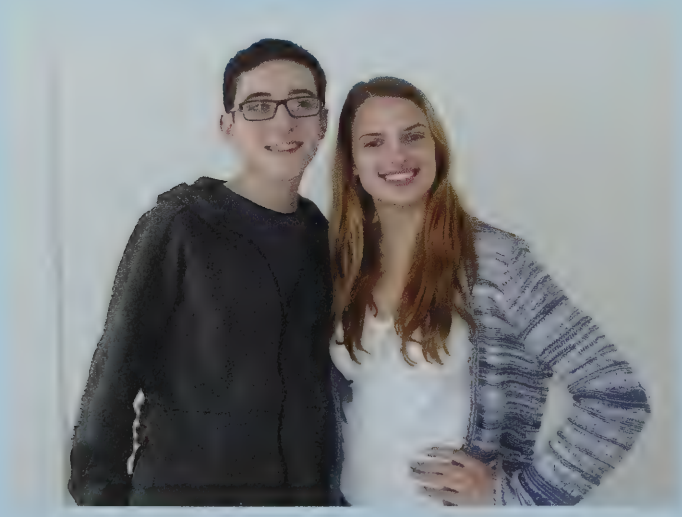

Most Talkative
Angelo Migliore and Chloe Catalini

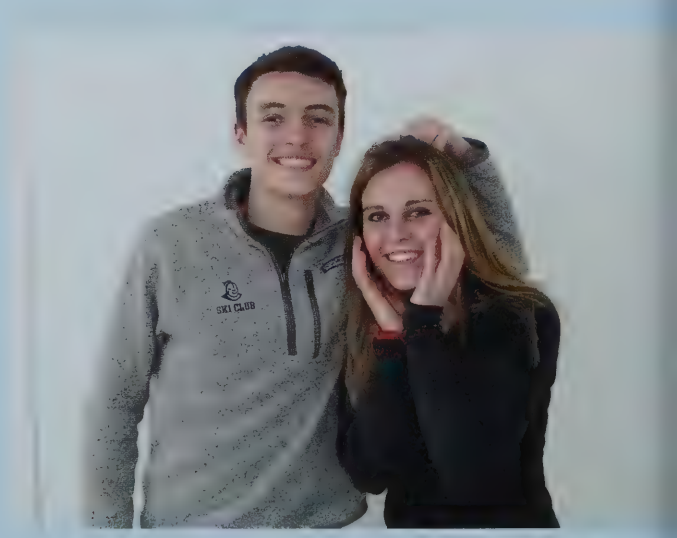

Best Personality
Robbie Haggerty and Leah Mahoney

Fall Senior Day

Town Neck Beach

41.7696° N, 70.4861° W

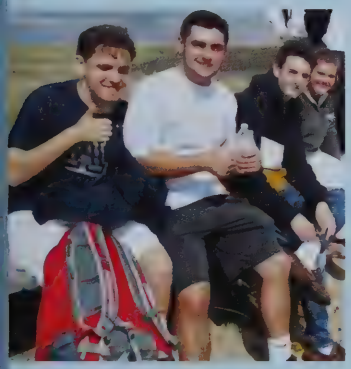

Homecoming

41°44'6.59" N -70°27'11.99" W

PRIDE

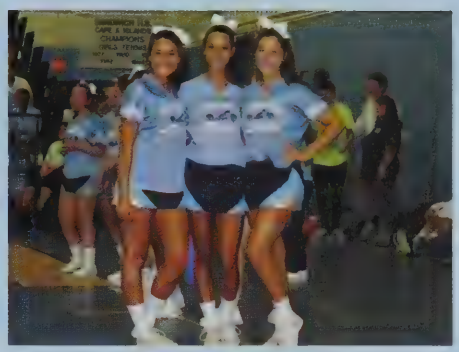

PRIDE

PRIDE

1680
HORAN

Masquerade

41°44'6.59" N -70°27'11.99" W

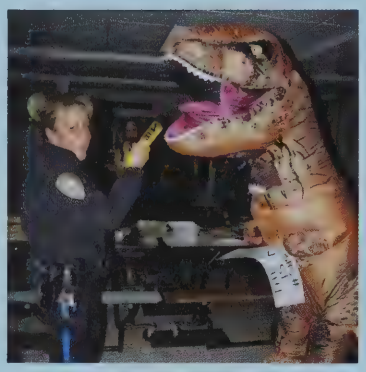

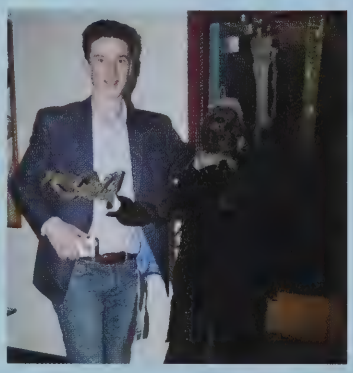

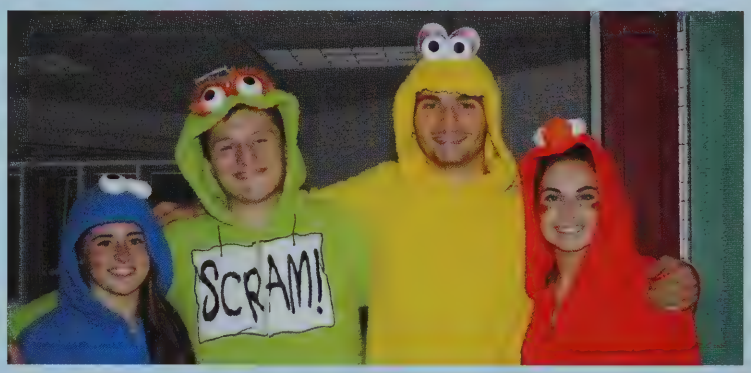

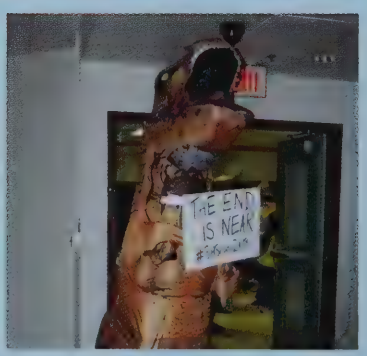

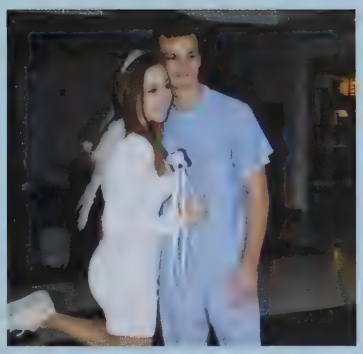

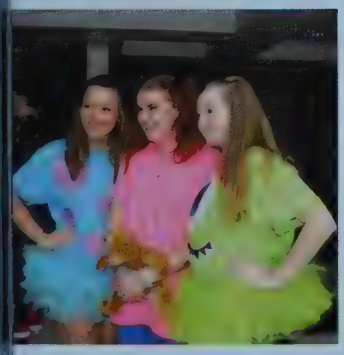

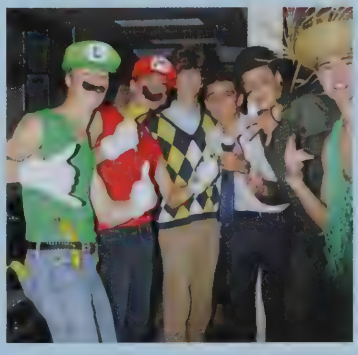

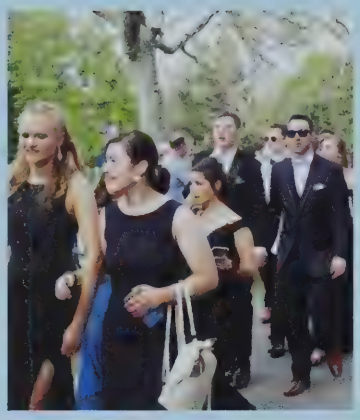

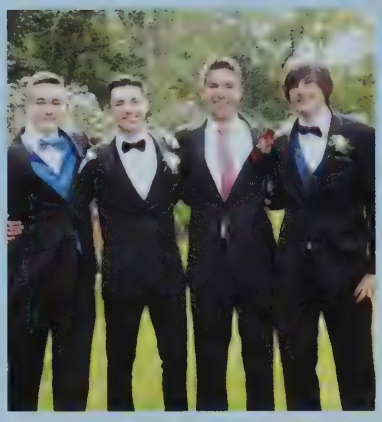
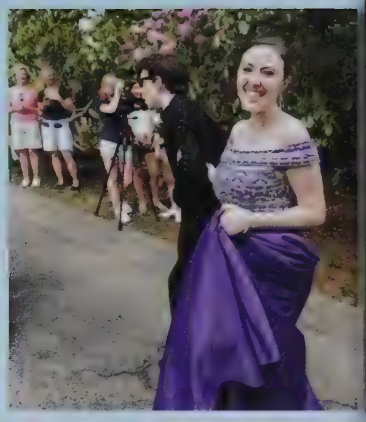

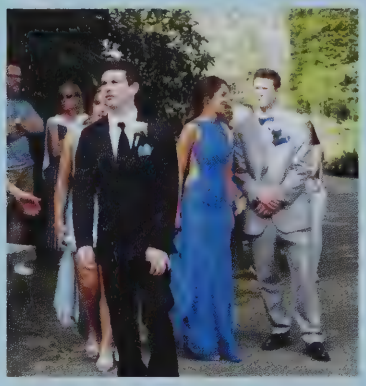

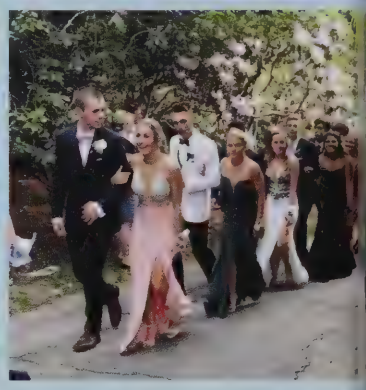
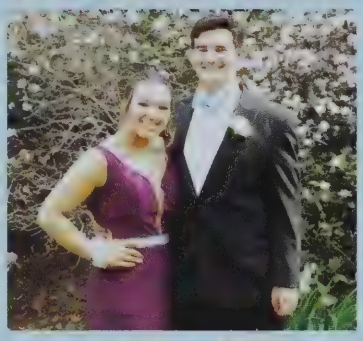

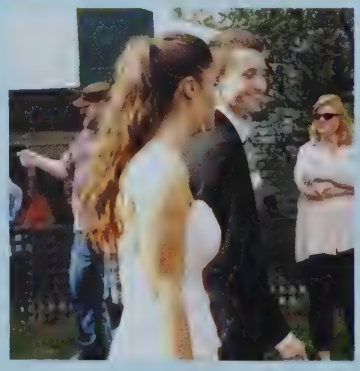
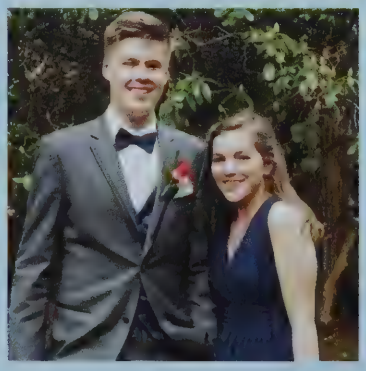
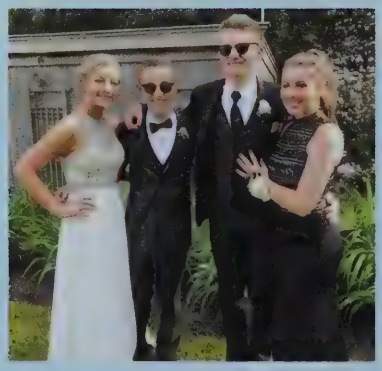

Junior Prom

Hyannis Resort

and Conference Center

41.6458° N, 70.2967° W

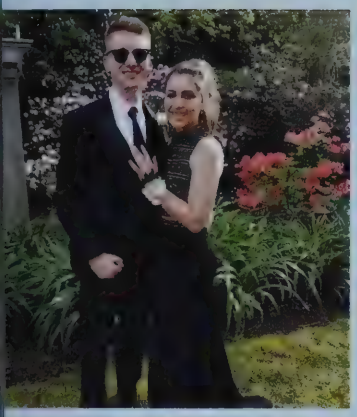
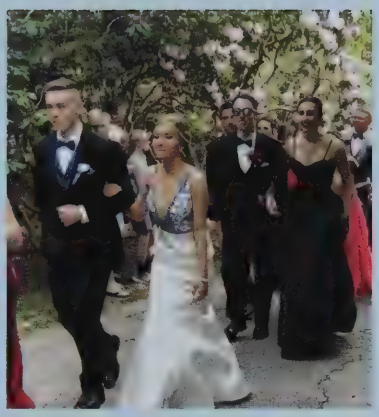
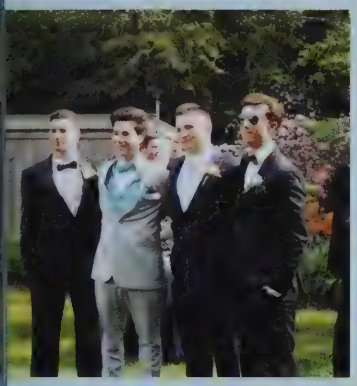
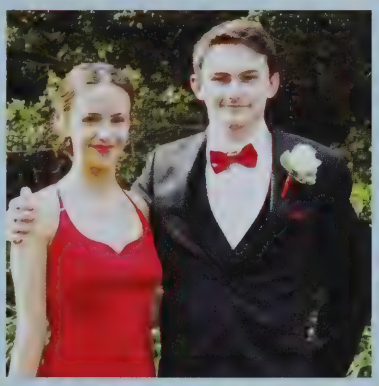

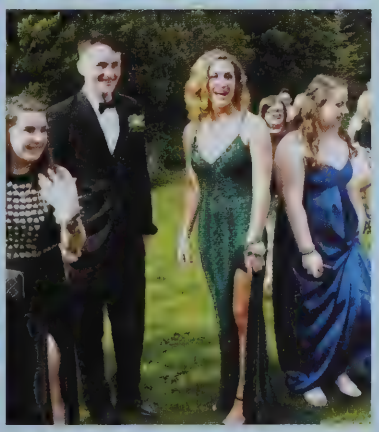

Lip Dub 2019

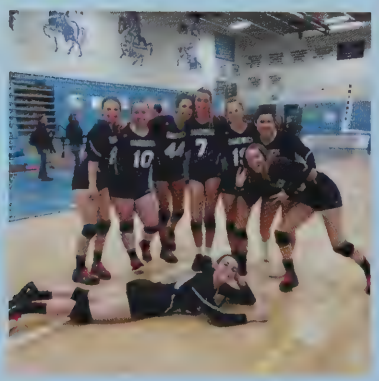

Introducing The Fall Sports Teams

SANDWICH
14
22
10
2
3
6
23
15
20
17
5

SENIORS

Girls Soccer

Sarah Lutsic, Clara Woodard, Megan Lizotte, Caitlin Wick, Victoria McGittigan, Savannah Rossomando, Lauren Condon, Jennifer Wegman (C), Maggie Mahoney, Morgan Ramsey, Carly Lansing, Jacquelyn Beaulieu, Morgan Simmons, Bridget Gleason, Daria Horman, Kelly Murphy, McKenna Manley, Hanlyn O'Neil, Natalie Corsini (C), Kaitlyn Ramsey, Annabella Tomczyk, Leah Mahoney (C), Maddie Vachon.

Coaches:

Dave DeConto, Head Coach; John Simkins, Asst Coach; Mike McNeill, Asst Coach; Erin Hurley, Volunteer Asst Coach

Boys Soccer

Matthew Serdy (C), Robbie Haggerty (C),
Steve Tanguilig (C), John Lorino, Jake Lavelle,
Benjamin Sutton, Mason Polay, Trevor Krueger,
Thomas Hayes, Jason McMahon, Kyle Beaton,
Evan Abramson, Jason Hurrie, Jonathan Stutzman,
Hayden West-Mather, Jacob Sutton, Sean Connolly,
Jack Hemeon, Liam Rypka, Michael Stack,
Jack Greeley, Benjamin Steen, Joseph Morrison,
Jonathan Dyer, Timothy Clark, William Hanlon,
Matthew Hemeon, Michael Vaudo,
Aiden Molloy, Aiden Lapp
Coaches:
Alfredo Alvarenga, Head Coach;
J.D. Drumm, Asst. Coach;
Connor Green, Asst. Coach

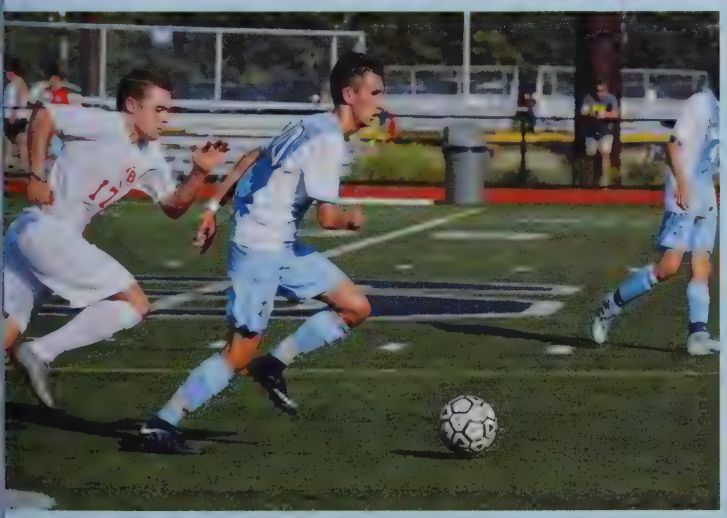

SANDWICH
FOOTBALL
SANDWICH
FOOTBALL

SANDWICH
79
51
21

33
23
1

SANDWICH
8

Football

Michael Norton (C), Jcob Maiato (C), Charlie Chapman (C), Brendan McGillicuddy (C), Cameron Lopes (C), Josh Kutcher, Wesley Horan, C.J. Wiper, Tim Ladner, Nicholas Brown,Patrick Morin, Allen Tice, Max Slicer, Tate Dalpe, Brady Campbell, Aiden Spurr, Wyatt Mayhugh, Aaron Menard, Edward Archer, Tanner Davison, Ryan Boegel, Seequan Paul, William Swift, Jack Kuchar, Jake Clifford, A.J. McGee, Daniel Bader, Daniel Halloran, Jesse Dean, Conner Coutinho, Jake Campbell, Connor Gill, Timothy McDonald, Peter Brade III, Andre Penney, John Ryan, Lukas Anderson, Eric Boudrow, Nicholas Tlly, David Shaw, Ethan Johnson, Ethan Monterrey, Patrick Whearty,C.J. Aycock.

Coaches: Matthew MacLean, Head Coach; Mark Manning, Asst. Coach; Eric Morin, Asst. Coach; Andrew Davison, Asst. Coach; Bill Hafferty, Asst. Coach; Ron Lopes, Vol. Asst Coach; Marc Petersen, Vol Asst Coach; Jake Kangas, Vol Asst Coach. Maddie Vining, Student-Manager.

grays

SANDWICH
23
SANDWICH
18
SANDWICH
22
21

Field Hockey

Kylee Quinn (C), Calie Sorenson (C), Sophie Esdale (C), Madison Lemire (C),
Macey White, Sydney Cappallo, Lilly Moore, Lily Clarkin, Kate Cowan,
Molly Dwyer, Hailey McLaughlin, Lily Tobin, Paige Hawkins, Emily Souke,
Abby Roy, Emma Dintino, Bridget Carrera, Jackie Bailey, Ella Hofmann,
Maura McIver, Caroline Barrett, Sarah Currey
Kelsy Beaton, Head Coach

Volleyball

Amber McGee
Paula Tanguilig
Shelby Donovan
Delaney Jensen
Jessica Barbaro
Jenna Buttrick (C)
Meghan Heyer
Rahne Turley
Samantha Gorrasi (C)
Jade Ferguson
Marie McManamin
Annemarie Bernardi
Nina Sundermeyer
Brooke McGee
Kelsea McCabe
Rachel Frederickson, Head Coach

Golf

Team Roster:

Alec Abramson
Cam Scheuer
Emily Hunt
James Ventre
Kristina Thimme
Patrick Murphy
Bridget Lopes
Mike Barrasso
Parker Hunt
Sam Hood
Colin Norkevicius
Nicholas Alvernaz
Sean Farrell
Connor Mcentee
Sean Anton
James Murray
Thomas Hurley
Coaches:
Brent Pearsall
Bob Travers

Girls Cross Country:

Emma Eastman (C), Ciara Molloy (C), Chloe Catalini, Claire Davies, Anna Goodwin, Kileigh Holt, Abby Houlihan, Hannah Hovda, Caitlin Kelly, Maggie Nardini

Boys Cross Country:

Matthew Pigott (C), Liam DePietro, Jack Donahue, Jaden Egarr-Harris, Matthew Fenton, Paul Grabowski, Samuel Hovda, Darren Levorce, Matthew Loynd, Patrick Richards, Zachary Simpson, Max Sullivan, Seamus Vining

Coaches:

Lori Horan, Girls Head Coach, Ken Perry, Boys Head Coach

Cross Country

CHEERLEADING

Mia DeFelice (C), Abby Rendon (C), Kailey Kalweit(C),
Mikayla Ring, Samantha Pickrell, Emma Chapman,
Shelly Robinson-Matthews, Lillian Brooks, Abby Cole, Keira Coker, Kira Deconte, Angela Monroy
Coaches:
Head Coach: Emma Masson; Assistant Coach: Emma Lazarescu

Introducing the Classes of :

Evelyn Milburn Grade 11

2020
2021
2022

Julia Yuan Grade 9

Rowan Rountree Hanscom Grade 11

Maddie Howes Grade 9

Seniors-in-Waiting

Class of 2020: The Juniors

Class officers:
Jacob Swenson, president
Daniela Gil Veras, secretary
Oliva Rowan, treasurer
Kelly Murphy, PR secretary,
Maeve Jordan, vice president
Advisers:
Ms Donahue, Mr Taylor

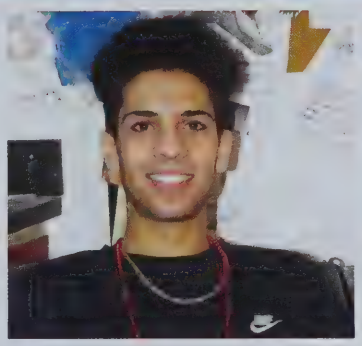

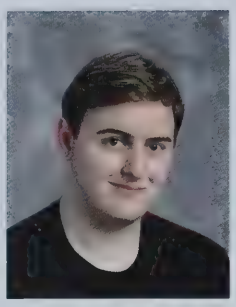
Zachary Ahari

Justin Angeles

Edward Archer

Zaccaria Babchia

Sabra Ballou

Annemarie Bernardi

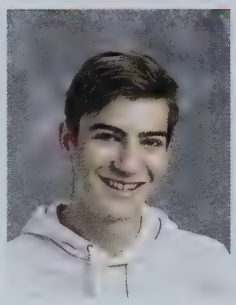
Theodore Biron

Julia Blackledge

Jordyn Blake

Mattheus Bob

Jared Booth

Rachel Booth

Tyler Booth

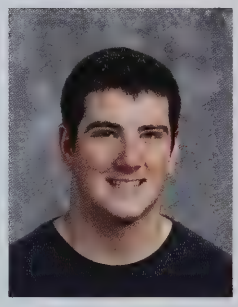
Eric Boudrow

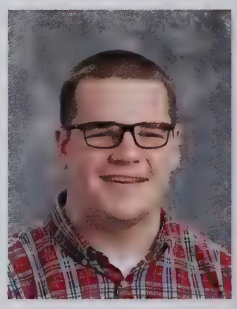
Peter Brady III

Zachary Brisson

Abigail Broder

Rachel Brooks

Julia Caetano

Connor Campbell

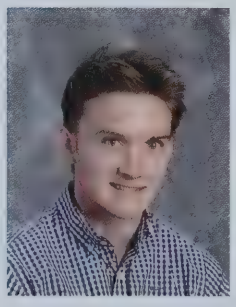
Kevin Carrera

Sophia Caucci

Emma Chapman

Avery Chiusano

Jacob Clifford

Class of 2020: The Juniors

Ceili Cochrane

Andrew Collentro

Lauren Condon

Erin Cooney

Anna Cox

Chloe Cratty

Abigail Crowther

Nicolas Currey

Maxwell Daggett

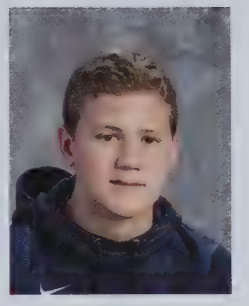
Tanner Davison

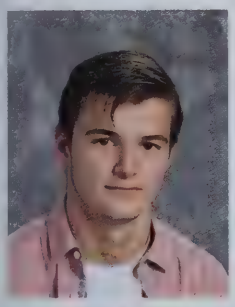
Jesse Dean

Jonpatrick Downes

Connor Durant

Kathleen Duryea

Jonathan Dyer

Emma Eastman

Nicholas Eastman

Kamaree Egarr-Harris

Sophie Esdale

Azalea Farren

Daniel Fenton

Matthew Fenton

Jade Ferguson

Victoria Ferguson

Colin Ferris

Michael Fragano

Matthew Gagner

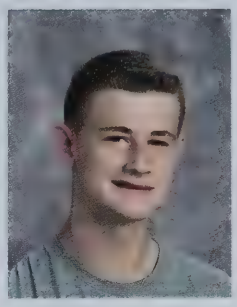
Thomas Gagnon

Cameron Gardner

Jamie Geary

Daniela Gil Veras

Anna Goodwin

Daniel Halloran

William Hanlon

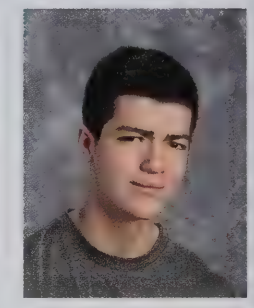
William Harmon

Samuel Hart

Zachary Hawkins

Thomas Hayes

Joseph Henderson

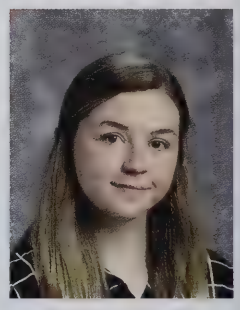
Meghan Heyer

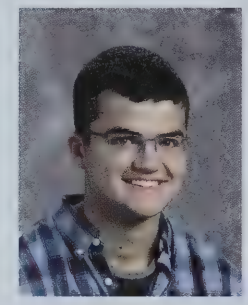
Justin Higgins

Kileigh Holt

George Hood

Abigail Houlihan

Hannah Hovda

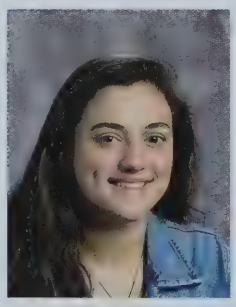
Taylor Howell

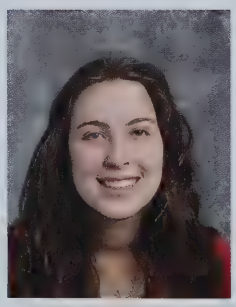
Taylor Hoxie

Sadie Hunt

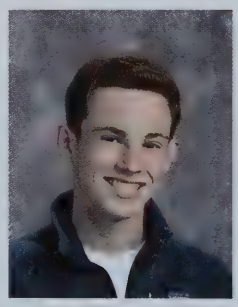
Jason Hurrie

Maeve Jordan

Class of 2020: The Juniors

Connor Keegan

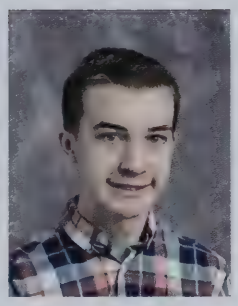
Cameron Kelly

Molly Kent

Austin Kessler

Forest Kiedeisch

Erica Klaiber

Ingrid Knaus

Trevor Krueger

Iain Kusza

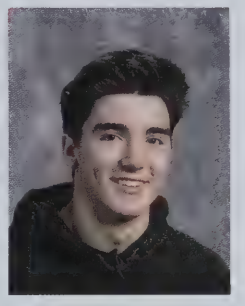
Timothy Ladner

Sean Landry

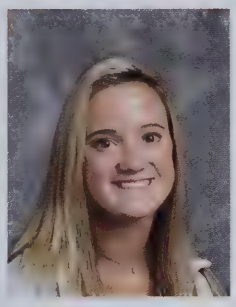
Tatum Larochelle

McKenna Lasit

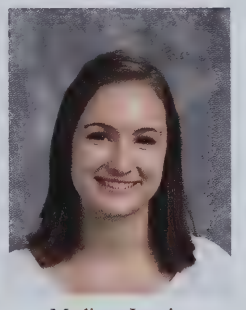
Madison Lemire

Darren Levorce

Carol Lewis

Bridget Lopes

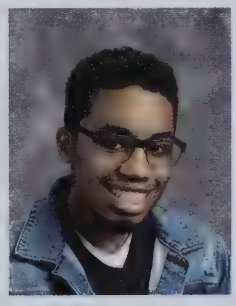
Joshua Louis

Gavin MacKinnon

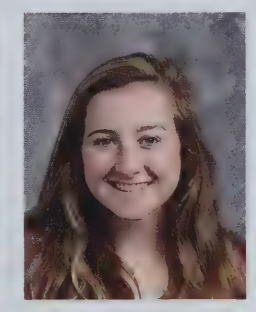
Lauren MacPherson

Margaret Mahoney

Matthew Mandy

Robert Marrs

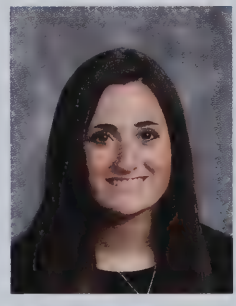
Allison Marsters

Michael Masse

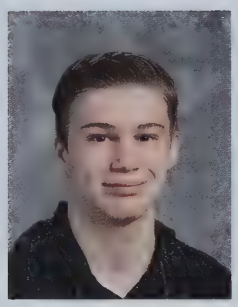
Connor McCarthy

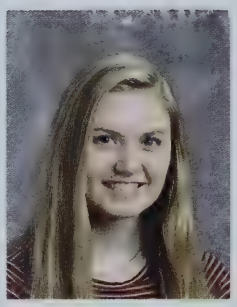
Emily McCarthy

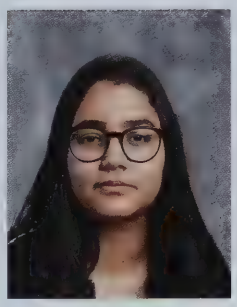
Gabriela Mendonca

Evelyn Milburn

James Miltenberger

Ciara Molloy

Kelly Murphy

Angeleah Mussman

Maggie Nardini

Brian Nehiley

Anthony Nelson

Carmen Newstead

Cameron Nurse

Aidan O'Brien

Joshua O'Hare

Brian Olsen

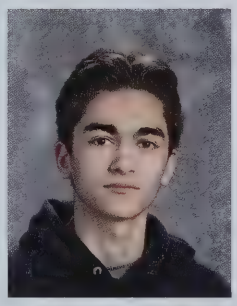
David Oman

Evelyn Orman

Zoe Pace

Kelsey Paul

Ayden Penney

Michael Petit

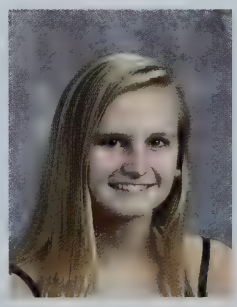
Samantha Pickrell

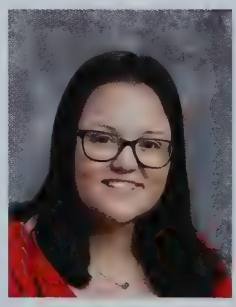
Kaylee Pierce

William Pierce

Class of 2020: The Juniors

Matthew Pigott

William Pipkin

Kallie Poon

Kylee Quinn

Kaitlyn Ramsey

Shelly Robinson-Matthews

Jack Rodoalph

Savannah Rossomando

Rowan Rountree-Hanscom

Olivia Rowan

Ivan Rudyakov

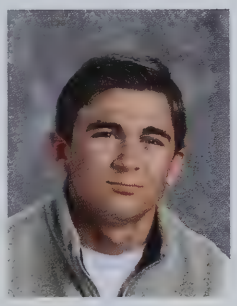
Carson Schemenaur

Tyler Schultz

Ali Senior

David Shaw

Danica Shores

Morgan Simmons

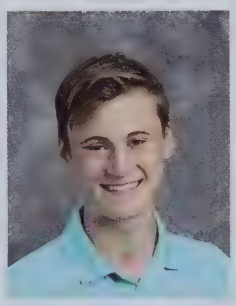
Zachary Simpson

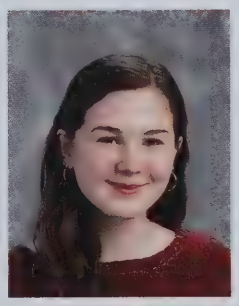
Michaela Slappey

Maxwell Slicer

Brett Smart

Briyana Smith

Hannah Stapleton

Molly Starbard

Benjamin Steen

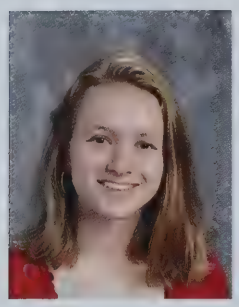
Nina Sundermeyer

Gage Swanson

Jacob Swenson

Daphne Tamburrini

John Thompson

Jennifer Tuden

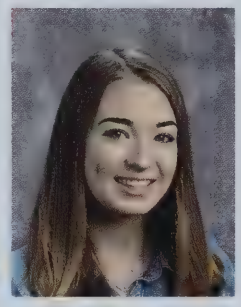
Nicole Valentine

Madeline Vining

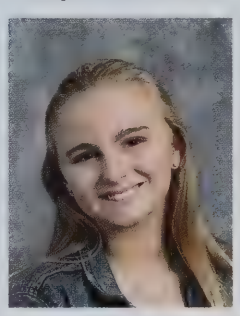
Sophia Viscariello

Luc Walsh

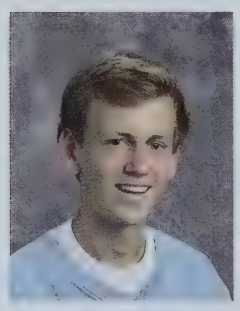
Hayden West-Mather

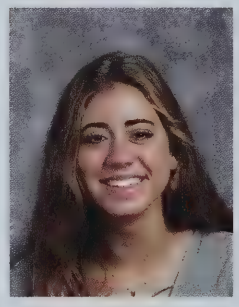
Madeline White

Caitlin Wick

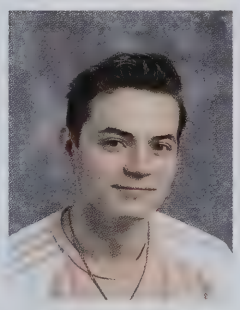
Bryson Williams

Christian Wiper

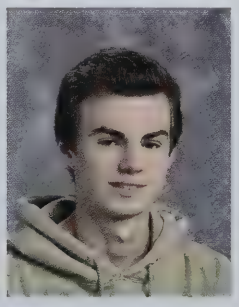
Joshua Yarmesky

Jake Zola

Class of 2020: The Juniors

Class of 2021: The Sophomores

Class officers:
President- Annabelle Tomczyk
Vice President- Aidan Rodgers
Secretary- Ben Sutton
Treasurer- Bridget Gleason
Public Relations- Lauren Sullivan

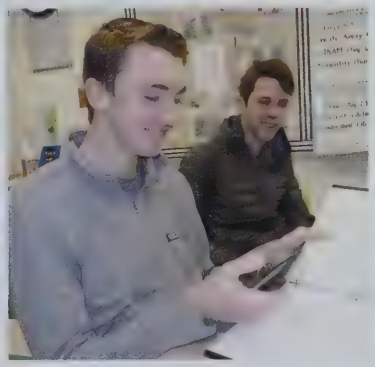

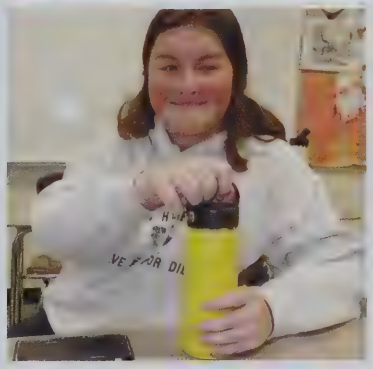

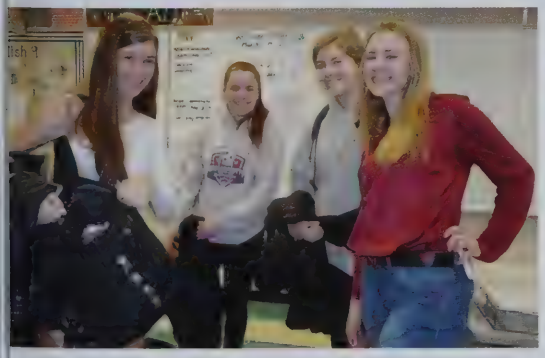

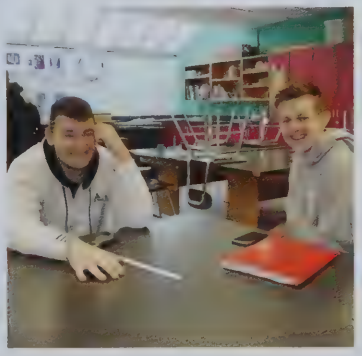

Minnah Ahmed

Lane Anderson

Lukas Anderson

Carson Arthur

William Audyatis

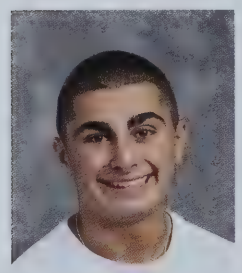
Charles Aycock

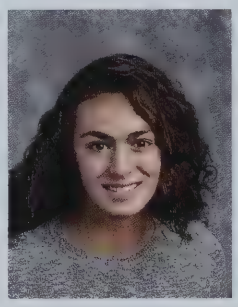
Madison Azoff

Haley Barove

Michael Barrasso

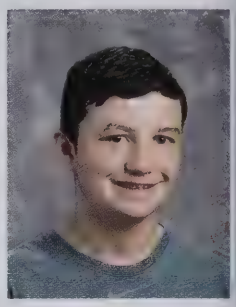
Aidan Barrett

Peter Belding

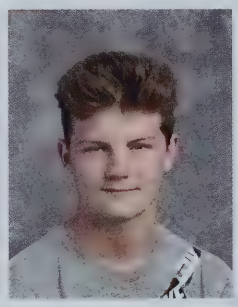
Ryan Boegel

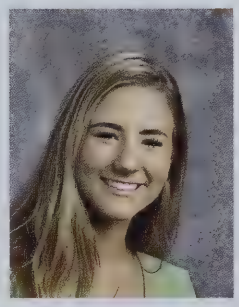
Riley Brown

Mathieu Buchard

John Burgess

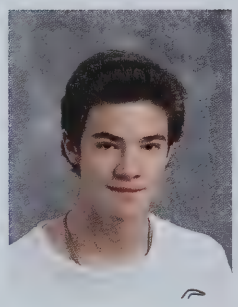
Robert Cardillo

Quinn Cavallo

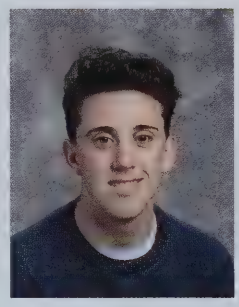
Mitchell Christian

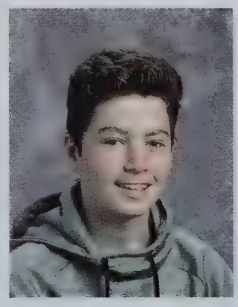
Tim Clark

Kacey Coker

Grant Cooney

Shamus Coughlin

Christopher Cronin

Carmela Davies

Sean Davies

Class of 2021: The Sophomores

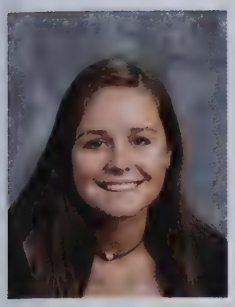
Olivia Demmin

Emma Dennery

Liam DePietro

Jordan DeSilva

Elyk Donelan

Julia Duryea

Molly Dwyer

John Dykeman

Kayli Dziobecki

Jayden Egarr-Harris

Brittany Enos

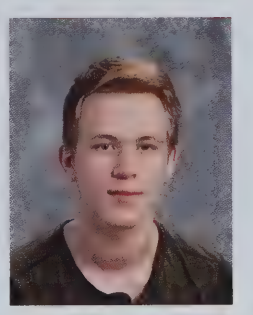
Christopher Esdale

Juliette Fraser

Connor Frazel

Mary Frost

Lily Funder

Kyle Furlani

Alyssa Gardner

Nicolas Gentile

Bridget Gleason

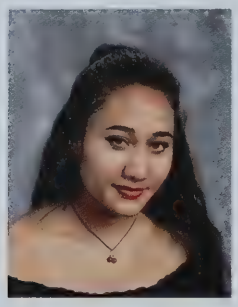
Amaya Goler Pasto

Madison Govoni

Jack Greeley

Anthony Guarino

Georgia Haines

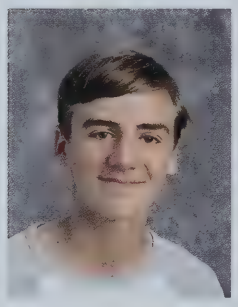
Ethan Hallas

Cole Hanson

Jamison Hart

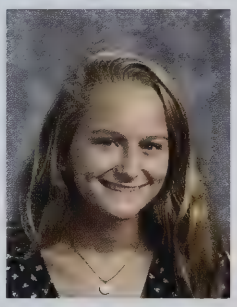
Molly Hemeon

Angus Henderson

Teaghan Herren

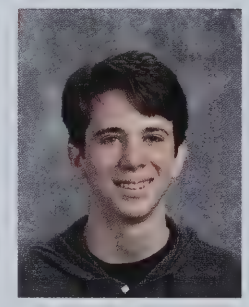
Brendan Hofmann

Emma Holmgren

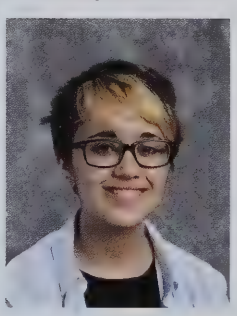
Kathryn Holz

Nathan Holzworth

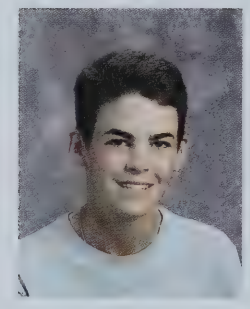
Sam Hood

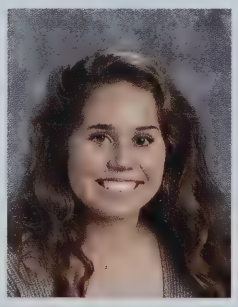
Daria Horman

Parker Hunt

Robin Hunt

Sophie Ineson

John James-Herrmann

Natalie Johnston

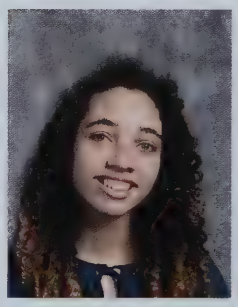
Bria Jones

Morgan Jones

Kevin Keegan

Class of 2021: The Sophomores

Katelyn Kramer

Caroline Kuchar

Logan Law

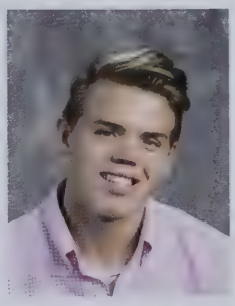
Colby Leighton

Camren Lewis

Meghan Lizotte

Sarah Lutsic

Devon Mackin

Elizabeth Madden

John Mandy

McKenna Manley

Wyatt Mayhugh

Ethan Mazerolle

MacKenzie McCauley

Meghan McDonald

Mary McGaffigan

Victoria McGittigan

Maura McIver

Marie McManamin

Kyle McNally

John Miltenberger

Kendal Mooney

Benjamin Moreno

Ryan Morse

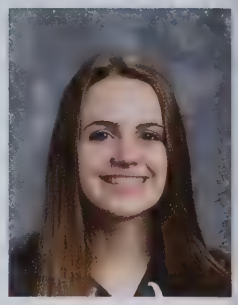
Stephanie Muir

Raelyn Mulroy

Emily Nasuti

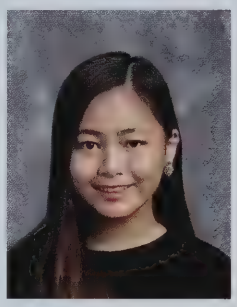
Trang Nguyen

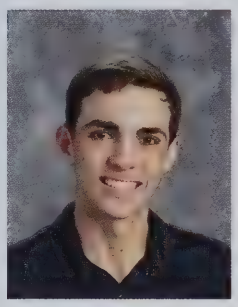
Colin Norkevicius

Christine Norton

William O`Brien

Molly O'Brien

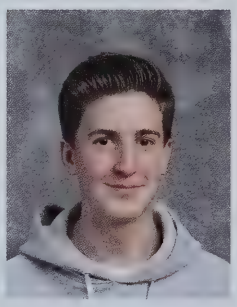
Jack O'Hare

Kelly Oliver

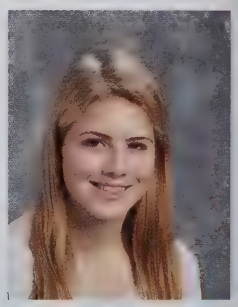
Olivia Olsen

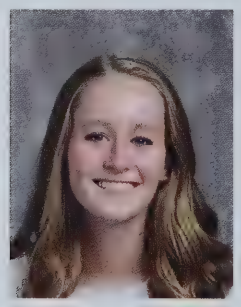
Hanlyn O'Neil

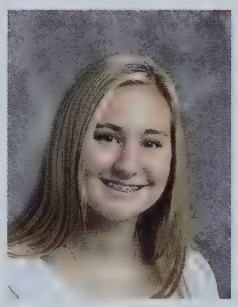
Lily Pastore

Ktan Paul

Jessica Perry

Aneka Pigott

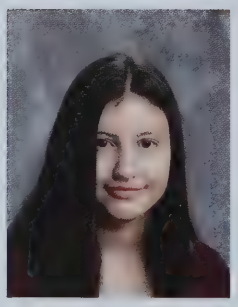
Jordyn Pimental

Grace Pimentel

Emily Pittsley

Matthew Prete

Brittney Quarentei

Class of 2021: The Sophomores

Molly Reiber

Haley Rice

Aidan Rodgers

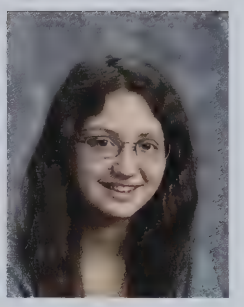
Lily Rosenberg

John Ryan

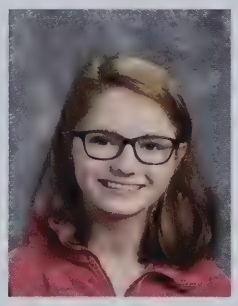
Lauren Serdy

Ronan Shea

Raj Shukla

Aron Skena

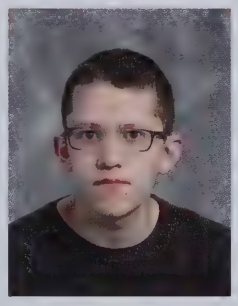
Daniel Small

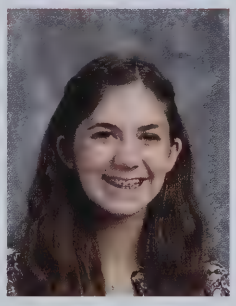
Briana Stanton

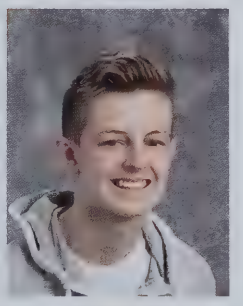
Thomas Steel

Lauren Sullivan

Benjamin Sutton

Mia Suydam

Paula Tanguilig

Allan Tice

Annabelle Tomczyk

Kayo Augusto Torres

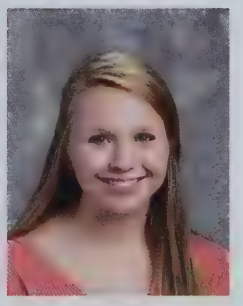
Ashlie Tosca

Nicholas Tully

Gianna Uribazo

Madeline Vermynck

Aubrey Webber

Connor Whalon

Ally Whaples

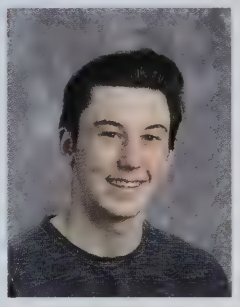
Patrick Whearty

Rylee Whelahan

Macey White

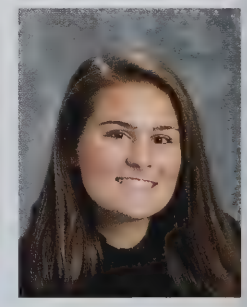
Claira Woodard

Class of 2021: The Sophomores

Class of 2022: The Freshmen

Class officers
President, Cora Palomar-Nelson
Vice President, Nick Alvernaz
PR secretary, Sarah Currey
Treasurer, Bridget Carrera
Secretary, EJ Harbilas

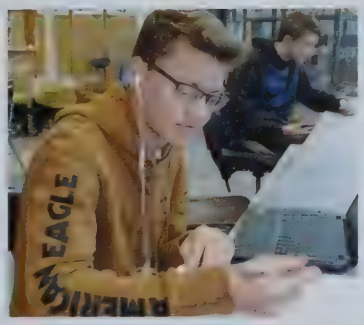

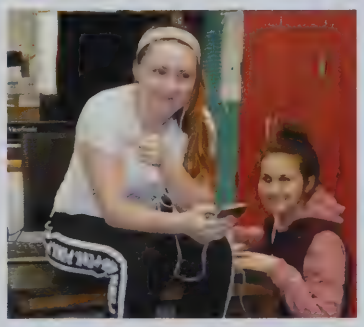

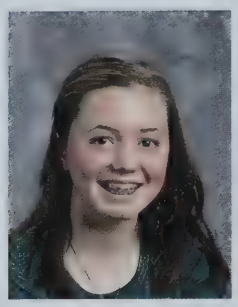
McCaela Acord

Nicholas Alvernaz

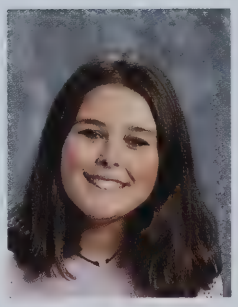
Samantha Aycock

Daniel Bader

Allison Barbaro

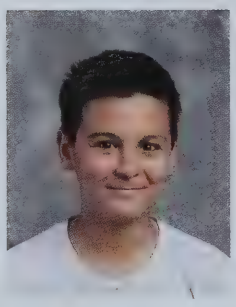
Austin Barnes

Caroline Barrett

Elaine Bateman

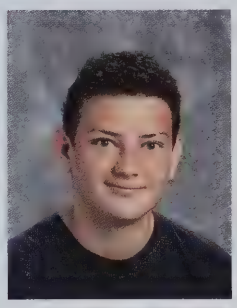
Owen Beaton

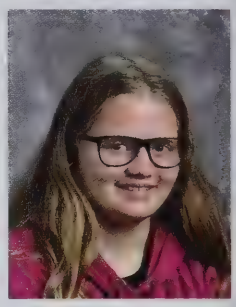
Alexandra Belding

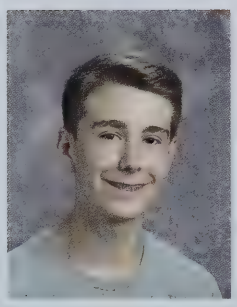
Charles Billard

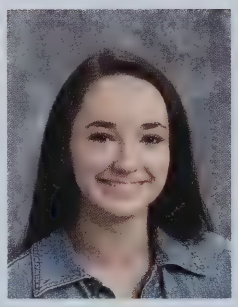
Samantha Birch

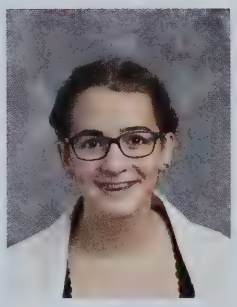
Sadie Biron

Madelyn Boen

Oskar Bouvier

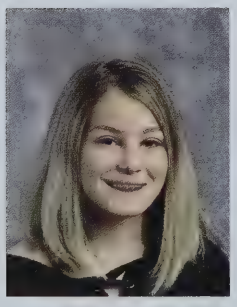
Arianna Brennan

Sierra Brigham

Lillian Brooks

Callahan Burgess

Christopher Burke

Paige Burkey

Brandon Cahoon

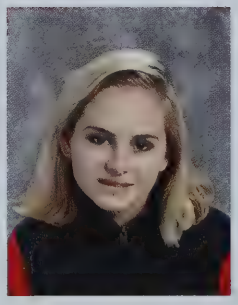
Riley Caleshu

Brady Campbell

Maxfield Capron

Class of 2022: The Freshmen

Bridget Carrera

Aimee Champagne

Everett Chapman

Caleb Clinton

Delaney Cochrane

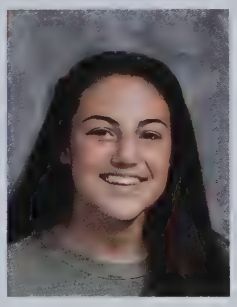
Grace Cohen

Breanna Cole

Conner Coutinho

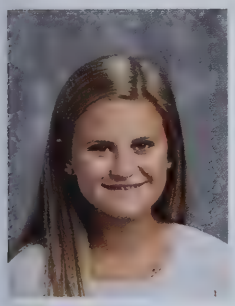
Katherine Cowan

Ella Curley

Sarah Currey

Tate Dalpe

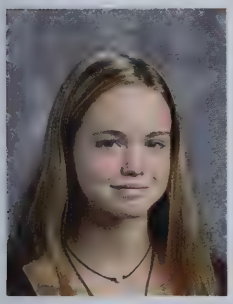
Claire Davies

Walker Davis

Kira Dean

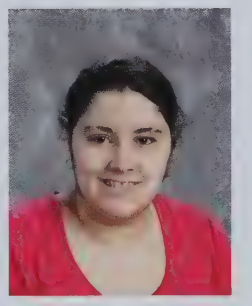
Peyton DeSilva

Matthew DiGiacomo

Maxwell Dillon

Emma Dintino

Madison Early

Julia Elias

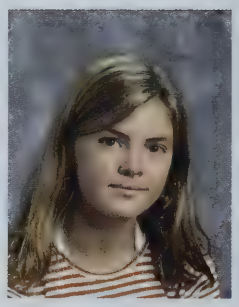
Taylor Ellis

Nadia Fegela

Fernanda Fernandes

Brennan Finn

Riley Fortin

Brenna Franklin

Noah Frost

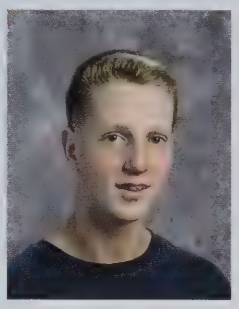
Connor Gill

Ariana Glick

Paul Grabowski

Kevin Griffin

Charles Gurner

Eric Harbilas

Kathryn Hawkins

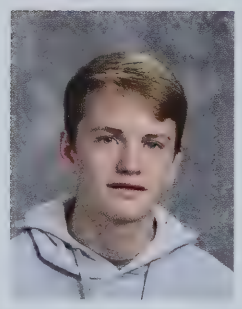
Matt Hemeon

Susan Higgins

Ella Hofmann

William Houlihan

Madison Howes

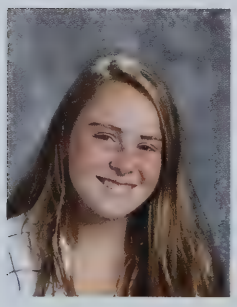
Maria Hurley

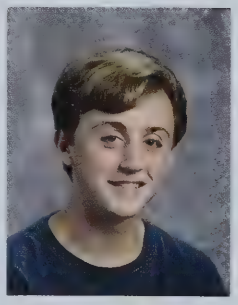
Michael Itri

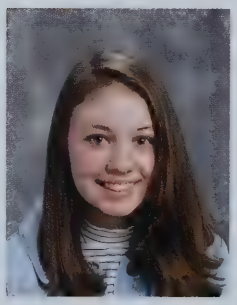
Delaney Jensen

Ethan Johnson

Monica Johnson

Class of 2022: The Freshmen

Kevin Jordan

Caitlin Kelly

Sarah Kinney

Sean Lansing

Aiden Lapp

Samantha Leblanc

Katelyn Lerch

Caleb Levesque

Emily Lopes

Ryan MacDonald

Drew MacKinnon

Olivia Manuel

Tatiana Maragozakis

Alexander Marancik

Olivia Mayhugh

Owen McDevitt

Timothy McDonald

Andrew McGee

Haley McLaughlin

Alexis McNeil

Dominick Medina-Wilson

Aaron Menard

Raphael Milburn

Aiden Molloy

Clara Moniz

Lilly Moore

Samantha Morelli

Logan Morgan

Patrick Morin

Paige Morris

Joseph Morrison

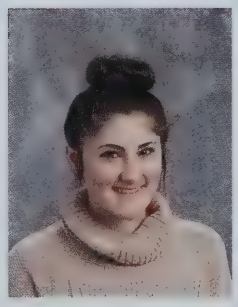
Maria Mozeleski

Emma Murphy

Ryan Murphy

Delaney Nixon

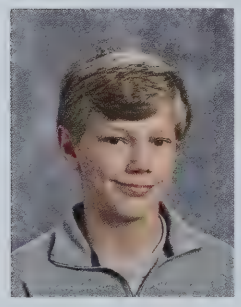
Tiernan O'Kane

Joseph O'Regan

Adielys Otero

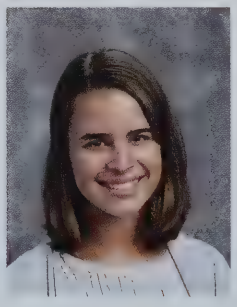
Cora Palomar-Nelson

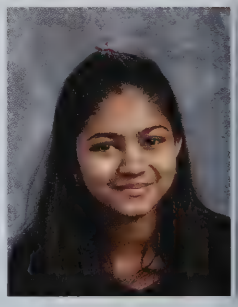
Ishva Patel

Seeqan Paul

Andre Penney

Marissa Peterson

Tyler Pino

Phoenix Pleso

Class of 2022: The Freshmen

Trinity Poon

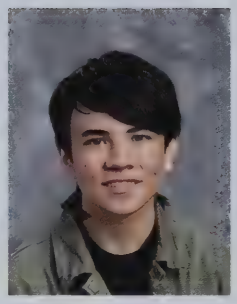
William Poon

Morgan Ramsey

Saad Rashid

Patrick Richards

Alexis Roan

Ben Sabin

Hannah Sanders

Abby Savage-Shanahan

Sydney Sawyer

William Schreiner

Adam Schwager

Skylar Simpson

Ian Skirvan

Timothy Souza

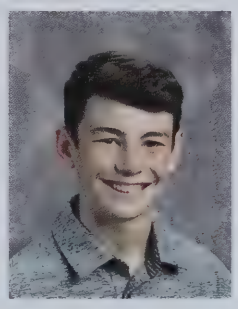
Aiden Spurr

Jake Steeves

Maximillian Sullivan

Erica Sundermeyer

Hosah Surla

Jacob Sutton

Mary Swift

William Swift

Allison Timmerman

Zachary Tobey

Lily Tobin

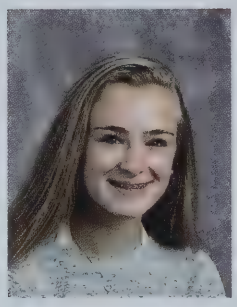
Madison Vachon

Jacob Varney

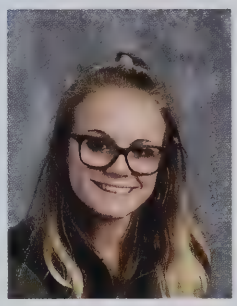
Emma Viscariello

Amna Waheed

Reese Walbridge

Charles Watters

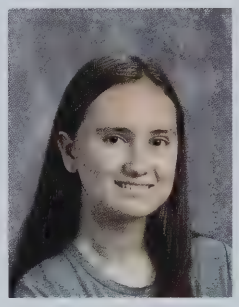
Ashleigh Whiddon

Aidin Yetman

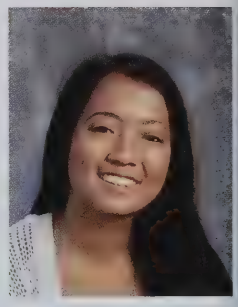
Julia Yuan

Class of 2022: The Freshmen

Faculty & Staff

English:
Maria Cahill
Laura Carlyle
Scott Childress
Marci Galvin
Lori Horan
Martha Martin
Martin Russo
Bryan Taylor

World Languages:
Kathy Coppola, Hengjia Liu,
Mary Alice Moynahan, Jeanne Nelson,
Mia O'Day, Pamela Potter, Werner Price,
Julie Walsh

History & Social Science
Sean Cunningham,
Colleen Derby,
Nate Everett
Gary Linehan
Margie Luck
Mike McNeill
Kimberly Waugh
Michael Welch

Mathematics & Business

David Aycock, Kate Carl, Samantha Driscoll, Kirsten Ermi, Dominique Fougere, David Neill, Megan Watterson, Jessica Whittier

Technology

Bethany Carey, Colleen Davidson, Mary Kelly, Debbie Klier, Karen McGrath

Student Health Services

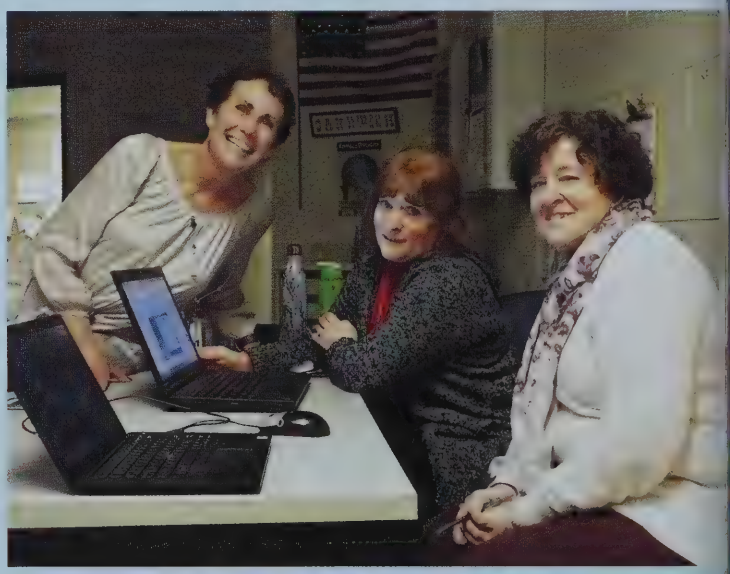

Kathy Grant, Cathy Gallagher, Jen LeFavor

School Counseling
Nicole Alexander
Christine Carroll
Lynne Donoghue
Megan Dutch
Kathy Lucas

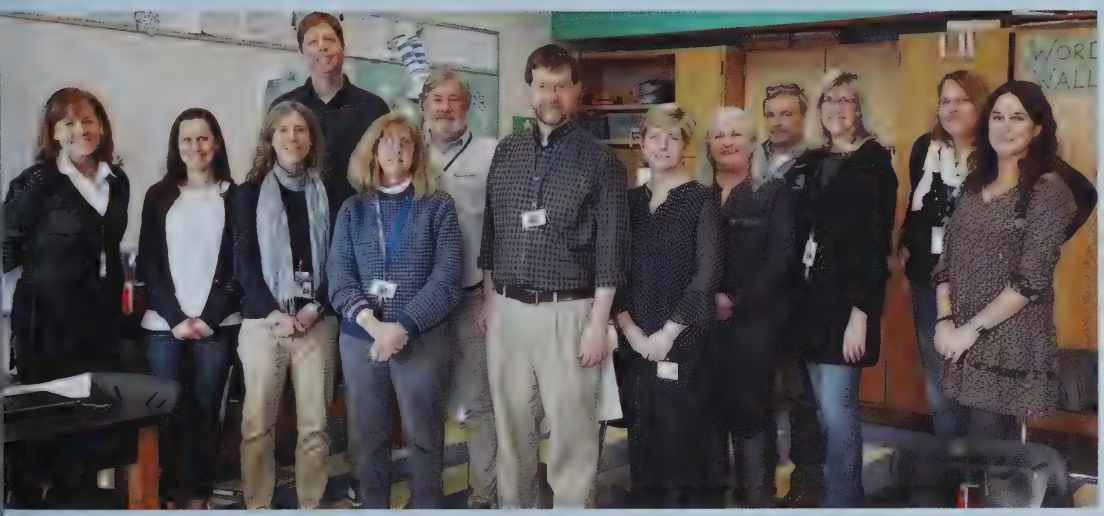

Science:
Courtney Aboltin
Larry Anderson
Chris Dumas Mark Gilmore
Betty Hyde-McGuire
Melissa Kestenbaum
Anne Murphy
Beth Simmons
Laurie St. Pierre

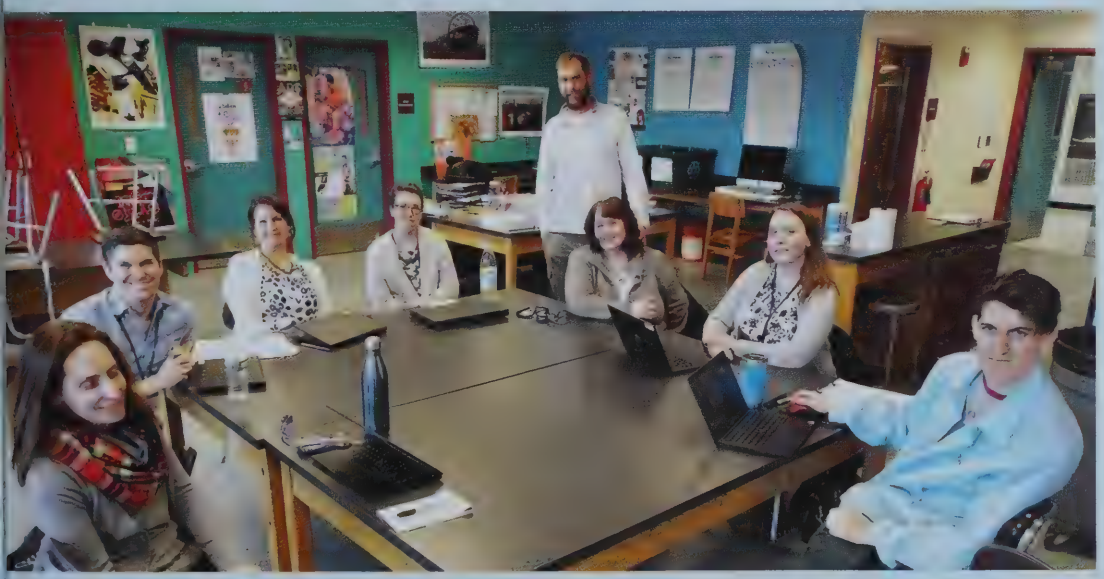

Fine & Applied Arts:
Kevin Coakley
Dineen D'Avena
Dan Dobbins
Melinda Lasit
Liz MacKenzie
Brett Rigazio

Special Education

Amy Abbott
Kathy Boccalini
Jim Cote
Carolyn Hite
Kathleen Norton-Cannavo
Laura Richard
Victoria Schulz
Don Shewchuk
Michelle Spain

Educational Support SHS

Ann Balcom,
Carolyn Congro Lesa Dovell,
Dan Dunn, Randi Gallerani,
Kelly Henson, Joan Keating,
Marisa Fiore Kelley, Lise King,
Kathleen Kondratowicz, Katie Riffle

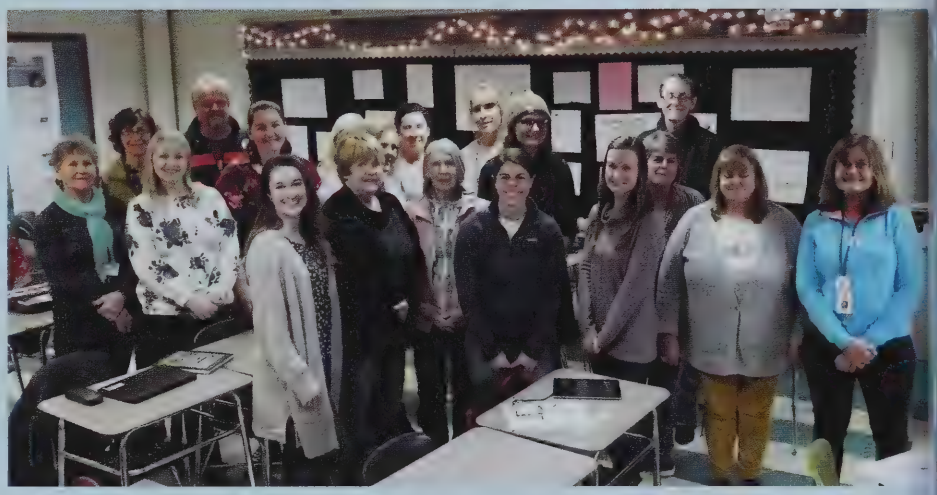

Physical Education/Health & Wellness

Marty Cosgrove, Amy Delgado, Matt MacLean, Bill O'Connell, Brent Pearsall,
Wendy Pierce, Brian Tomasini, Kristen Young

Social Workers

Sue Coutinho
Connor Green

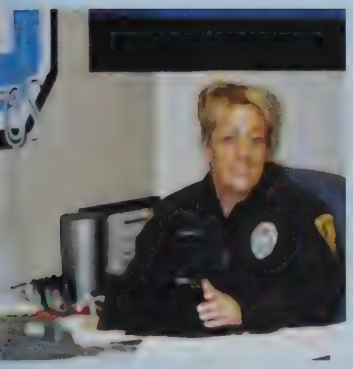

School Resource Officer

Christa Cabral,
Sandwich Police Dept

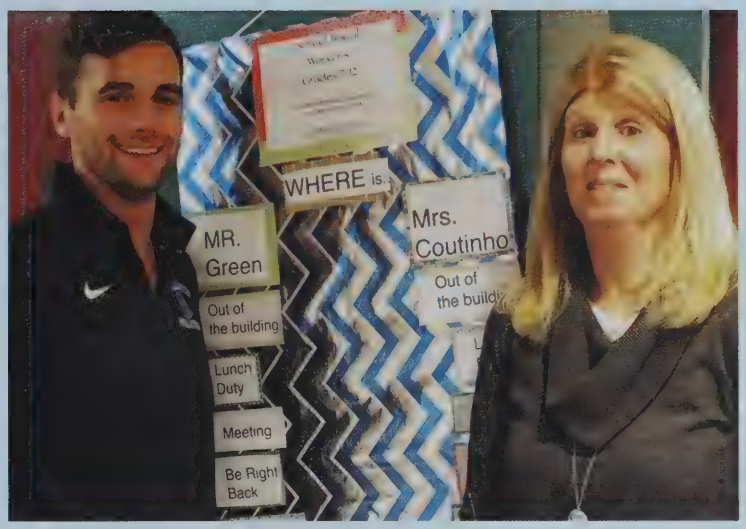

Administration

James Mulcahy, Principal; Anne Wagner, Asst Principal; Josh Tarsky, Asst Principal,
Chip Hill, Asst Principal; Pamela Gould, Superintendent of Schools;
Joanne DeConto, Admin Assistant; Brenda Kinchla, Admin Assistant

Athletics

Neil Murphy, Administrator for Athletics; Jillian DeCuffa, Athletic Trainer;
Melissa Murphy, Athletics Secretary

Advisories

720 Days x 12 Minutes=
8,640 Minutes =
144 Hours =
6 Days Together

A300: Ms Liu

Radio: Mr Childress

C 139 Ms Alexander

Morning Announcements

C228: Ms Carl

C 229: Ms Driscoll

C 230: Ms Whittier

D 140: Ms Abbott

Library:
Mr Cosgrove

C 231
Ms Fougere

C 236: Mr Linehan

D 148 Ms Hite

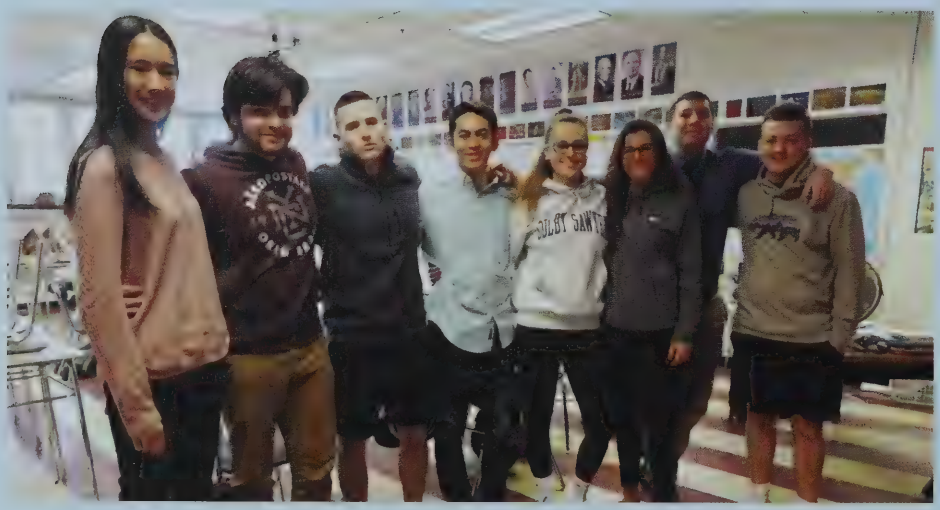

C 237: Mr Everett

C 326
Mr McNeill

C 328: Ms Luck

D 261: Ms Horan

Band Ms Mackenzie

Introducing

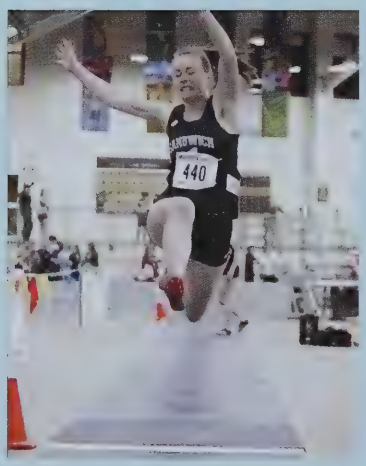

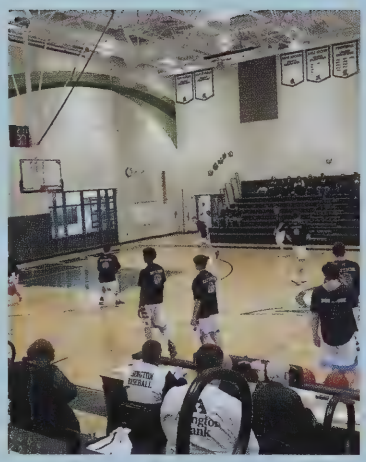

Winter Sports Teams

SANDWICH H.S.
SOUTH SHORE LEAGUE
FIELD HOCKEY
1986
SANDWICH H.S.
SOUTH SHORE LEAGUE
BASEBALL
CHAMPIONS
1988
SANDWICH H. S.
SOUTH SHORE LEAGUE
FIELD HOCKEY
1988
SANDWICH H. S.
SOUTH SHORE LEAGUE
GIRLS BASKETBALL
CHAMPIONS DIV. I
1988-89
SANDWICH H.S.
FIELD HOCKEY
SANDWICH H.S.
PILGRIM CONFERENCE
BOYS SWIMMING
CHAMPIONS
SANDWICH H.S.
ATLANTIC COAST LEAGUE
GIRLS BASKETBALL
CHAMPIONS
SANDWICH H. S.
PILGRIM CONFERENCE
BOYS SWIMMING
CHAMPIONS
1984-85
SANDWICH H. S.
PILGRIM CONFERENCE
BOYS SWIMMING
CHAMPIONS
SANDWICH H. S.
ATLANTIC COAST LEAGUE
FIELD HOCKEY
CHAMPIONS
1987
SANDWICH H.S.
PILGRIM CONFERENCE
BOYS LACROSSE
SANDWICH
4
24
1
0
14
23
15
3
20
25
30
12
11
Baden
ELITE

MANSFIELD
24
MANSFIELD
5

22

Boys Basketball

Eric Conrad (C), Connor Campbell (C), Christopher Cronin, Trevor Krueger, Sean Lansing, Matthew Serdy, Luke Urribarri, J'Shawn Jones-Saunders, Liam Rypka, Wesley Morse, William Harmon, Colby Leighton, Matthew Mandy, George Hood, J.P. Downes

SANDWICH
3
14
12
1
13
22
21
33
Baden

Sandwich
BLUE KNIGHTS
Basketball

SANDWICH
5
2
11

Girls Basketball

Leah Mahoney (C), Calie Sorenson (C),
Hannah Stapleton, Maggie Nardini, Allison Marsters,
Sarah Lutsic, Victoria McGittigan, Katelyn Kramer,
Carol Lewis, Sadie Hunt, Emma Boen, Sierra Brigham,
Lauren Condon, Azalea Farren

Coaches:
Marty Cosgrove, Head Coach,
Dave Aycock, Asst. Coach,
Ashley Smith, Asst. Coach
Erin Hurley, Asst. Coach

2
14
MARATHON SPORTS
791
893

SANDWICH
MARATHON SPORTS
906
South Shore League
904

SANDWICH
432
439
904

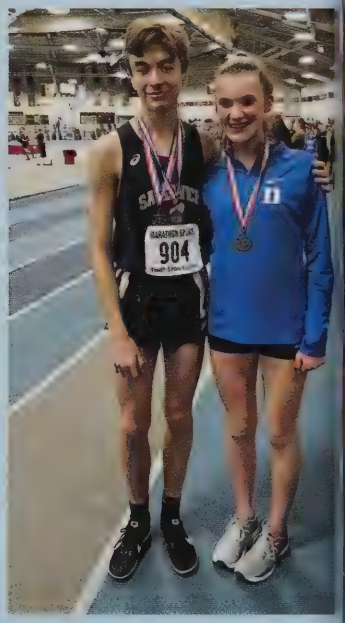
904

7
SANDWICH
MARATHON SPORTS
432
435
269
21

Indoor Track

Eddie Archer, Kyle Beaton, Lyndsie Burrill, Avery Chiusano, Abby Crowther, Emma Dintino, Jack Donahue, Jayden Egarr-Harris, Tyler Emmel, Dan Fenton, Matt Fenton, Paul Grabowski, Charles Gurner, Robbie Haggerty, Abby Houlihan, Hannah Hovda, Maeve Joran, Caitlin Kelly, Erica Klaiber, Ingrid Knaus, Tatum LaRochelle, Josh Louis, Maggie Mahoney, Jason McMahon, Ciara Molloy, Kelly Murphy, Kaitlyn Ramsey, Ivan Rudyakov, David Shaw, Danica Shores, Morgan Simmons, Max Sullivan, Ben Sutton, Michael Vaudo, Seamus Vining, Maddie Vining
Coach: Lori Horan

SANDWICH

EXIT
SANDWICH
NAVY

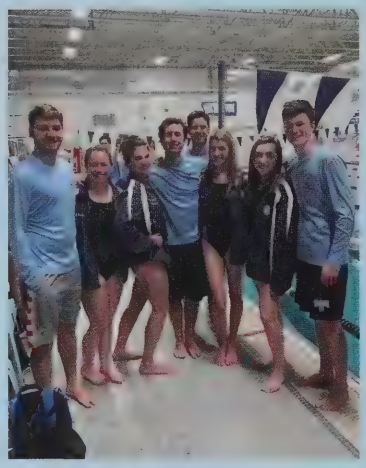

Swimming and Diving

Richard Amsel, Elaine Bateman,
Jacquelyn Beaulieu, Eric Boudrow,
Maxine Bouvier, Amelie Buchard (C),
Jack Burgess,
Everett Chapman, Cole Cosgrove,
Maxcy Denmark C), Shelby Donovan,
Julia Duryea, Emma Eastman (C), Colin Ferris,
Michael Fragano, Alyssa Gardner,
Cameron Gardner, Nico Gentile, Ashley Govoni,
Marguerite Hammond, Kate Harmon,
Samuel Hovda, Taylor Howell, Emily Hunt,
Parker Hunt, Maria Hurley, Sophie Ineson,
Forest Kiedeisch (C), Ashley Landry,
Sean Landry, Zachery Landry, Jacob Lapp,
Bridget Lopes, Emily Lopes, Abby Maclachlan,
Kelsea McCabe (C),
Patricia McGinty, Tyler McNeill, Jacob Maiato,
Mikalah Moore, Patrick Murphy (C),
Carmen Newstead, Cora Palomar-Nelson,
Grace Pimentel, Trinity Poon, Aj Powers,
Michaela Slappey, Benjamin Steen,
Jacob Sullivan, Lauren Sullivan, Mia Tobey,
Kallie Tompkins, Emily Torok, Jennifer Wegman,
Tiffany White, Mikayla Zylich.

Coaches:
Chris Cochran, Head Coach;
Assistant Capches: Elisa Sullivan,
Wendy Pierce, Tony Compton

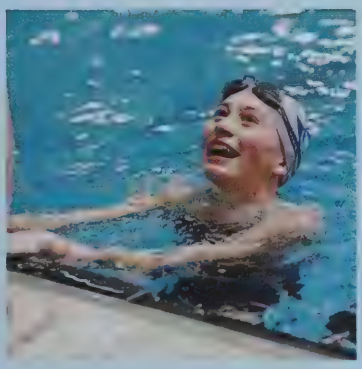

#Never Give Up

Girls Hockey

Kari Gould (C), Anna Goodwin (C),
Sophia Visceglio, Sydney Sawyer, Miranda Anacki, Rachel Brooks,
Brittney Quarentei, Molly Dwyer, Kileigh Holt, Keira Shinnick, Molly Hemeon,
McKena Clark, Lily Tobin, Paige Hawkins,
Caroline Barrett, Lauren MacPherson, Emily Souke, Olivia O'Brien,
Natalie Johnston, Sarah Currey, Brooke McDermott,
Maura McIver, Maeve Pappas

Coaches:

Steve Noll, Head Coach; Bill Ferreira, Asst. Coach
Chris Dumas, Vol. Asst. Coach; Beth Anderson, Vol. Asst. Coach;
Rob Martin, Vol. Asst. Coach
Macey White, Student-Manager

Boys Hockey

Zach Brooks (C), Andrew Childers (C),
Benjamin Moreno, Max Slicer, Connor Durant,
Sean Connolly, Jack Greeley, Charlie Casino,
Jake Campbell, Drew MacKinnon,
Gavin Johnston, Colin Norkevicius,
Jack Hemeon, Tim Clark, Rob Cardillo,
Caleb McDermott, Mike Barrasso,
Nick Eastman, Carson Schemenaur,
Nico Currey, Jonathan Stutzman
Coaches:
Jordan Mohre, Head Coach;
Ron Braga, Asst. Coach; Matt Cotter, Vol.
Asst. Coach; Jason Mohre, Vol. Asst. Coach
Ben Kozub '19, Student-Manager

HOME

JOHN GALLO ICE ARENA

SANDWICH
GUEST
SANDWICH H.S.
SOUTH SHORE LEAGUE
FIELD HOCKEY
1986
SANDWICH H.S.
SOUTH SHORE LEAGUE
BASEBALL
1988
SANDWICH H.S.
SOUTH SHORE LEAGUE
FIELD HOCKEY
1988
SANDWICH H.S.
SOUTH SHORE LEAGUE
GIRLS BASKETBALL
CHAMPIONS DIV. I
1988-89

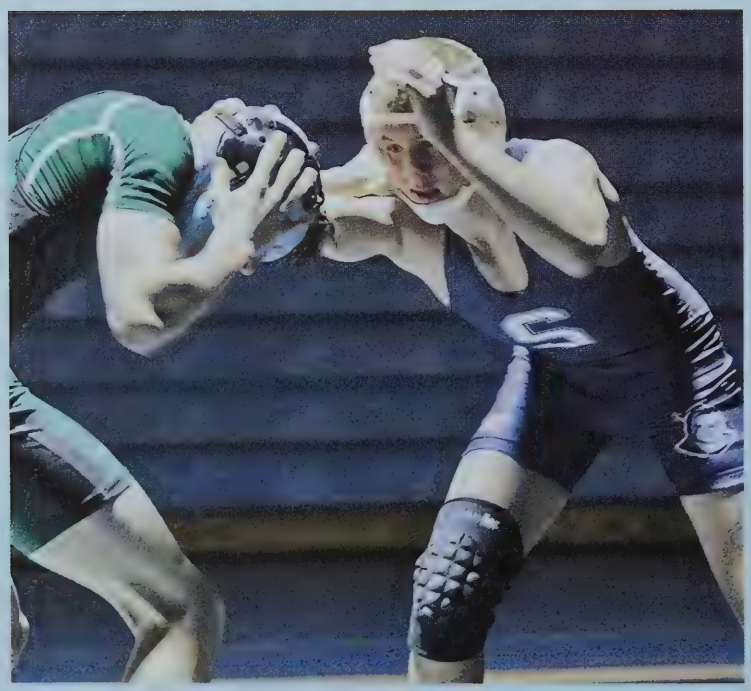

PARKS TABLE

Wrestling

Paul Cody (C), Connor Keegan (C), Dan Halloran (C), Josh Kutcher (C) Freddy Mintz, Avery Deorsey, Ethan Johnson, Andre Penny, Connor Gill, Connor Coutinho, CJ Aycock, Kevin Keegan, Kayo Torres, Catherine Burroughs, Connor Lynch, Tanner Davison, Peter Brady, Steve Tanguilig, Joseph Brady, Declan McAfee

Head Coach: Jerome Fay
Assistant Coach: Mike Holijbesko

SANDWICH

SANDWICH
16

SANDWICH

Introducing Spring Sports

Sailing Captains:
Maximilian Hart, Thomas Greeley, Kari Gould

Baseball Captains:
Tyler Wudyka, Kevin Carrera

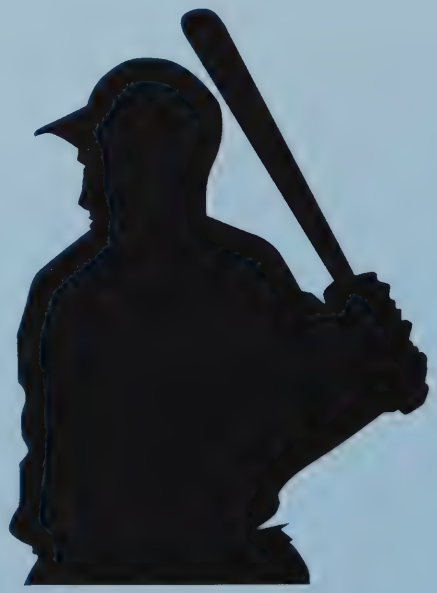

Girls Lacrosse Captains:

Morgan Howes,
Leah Mahoney, Calie Sorenson

Tennis Captains:

Boys: Evan Abramson,
John Greenhalgh

Girls: Carol Lewis,
Sophie Esdale

Unified Track and Field:

Lauren Condon, Lauren McPherson, Abby Crowther, Christine Norton, Rylee Whelahan, Danica Shores, Makena Clark, Mia Giargriari, Ella Raymond, Julia Sutton, Sophia Parma, Madelynn Keyes, Bianca Venditelli, Jack Ottaviano, Ben Poole, Sarah Prete, Fiona McNamara, Julia Hovda, Allison Diana, Emily Saunders, Grace Rothura, Lauren Johnson, Avery Beirne, Cameron Ottaviano, Nicole Valentine, Maddie Baeker, Mary McGaffigan, Briana Stanton,Zoe Richards, Abby Roy, Brendan Hofmann, Victoria McGittigan, Mikayla Ring, McKinley Persichillo, Ava Currier, Taylor Hoxie, Danny Megan, Tyler Booth, Katie Ferrini, Saad Rashid, Payton Desilva, Kiara Taylor

Softball Captains:

Ashley Landry,
Jacquelyn Beaulieu

Track and Field Captains:
Ciara Molloy, Matt Pigott

MIAA Ambassadors:
Robbie Haggerty,
Calie Sorenson,
Kari Gould

Boys Lacrosse

Captains:
Charlie Chapman,
CJ Wiper

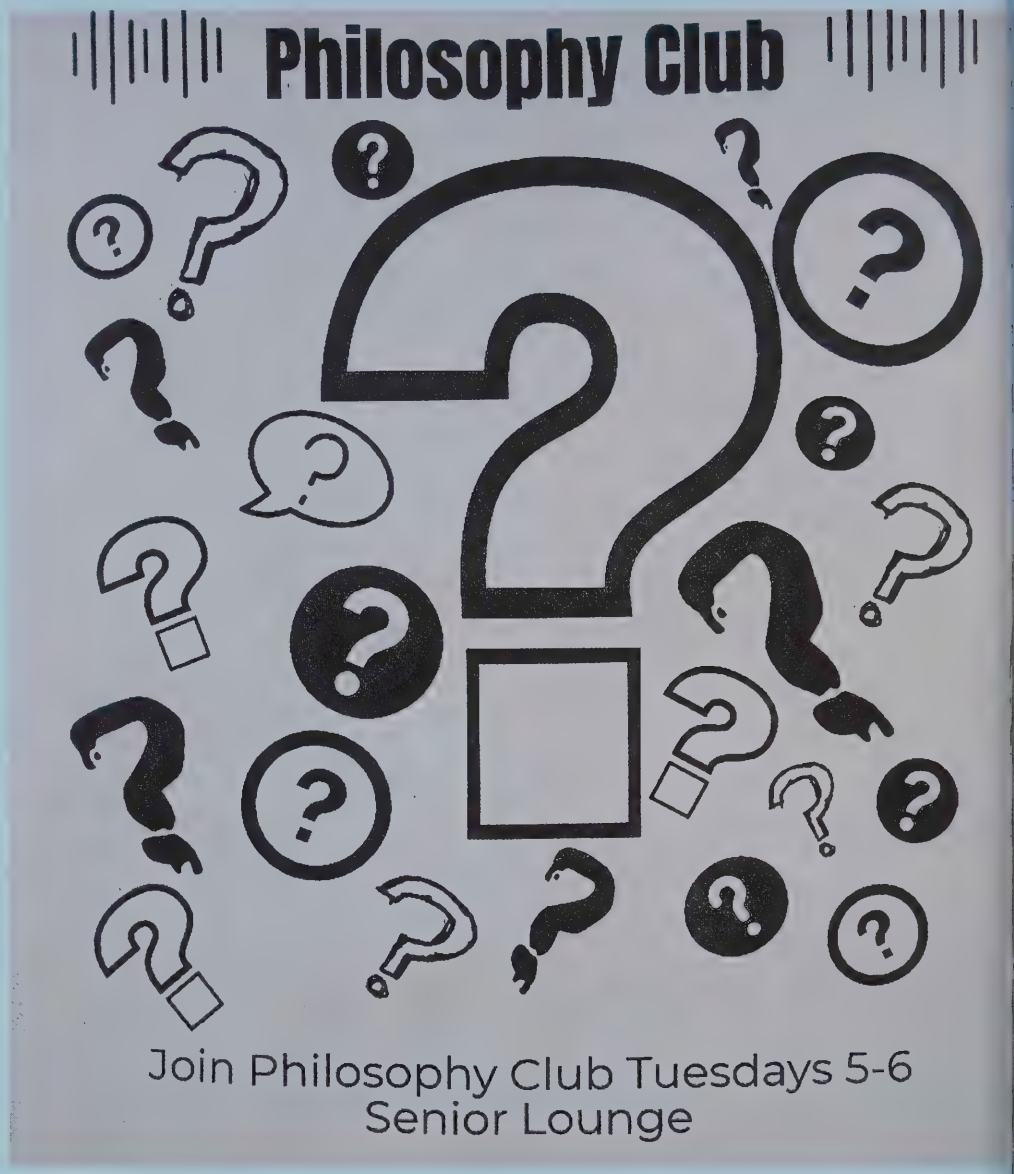

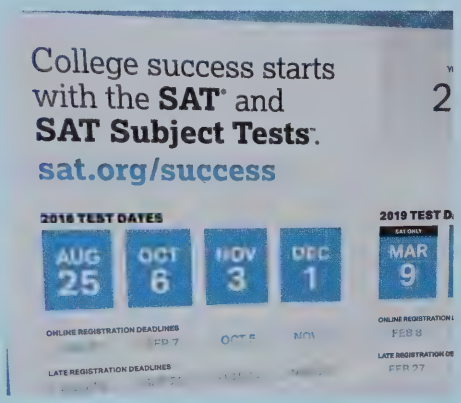

STUDENTS AND THE MILITARY

.....will meet Thursday's after school, at 2:15, in room C243 with Mr Shewchuk.

The Students And The Military Club is a club that builds leadership, Life skills, Confidence, Pride, strength, etc. This club will run you through different aspects of the military and its life. It will include different life skill classes, military speakers, and much more.

MVP

MENTORS IN VIOLENCE PREVENTION

Join **Mentors in Violence Prevention Club**!
Every Other Thursday @ 2:00
Ms. Cahill's Room D256

We discuss sexual assault and violence in our community in partnership with Independence House, a domestic violence shelter in Hyannis. We aim to create awareness through discussion and events to promote healthy relationships.

INDEPENDENCE HOUSE

Clubs and Organizations

Does anyone ever go home?

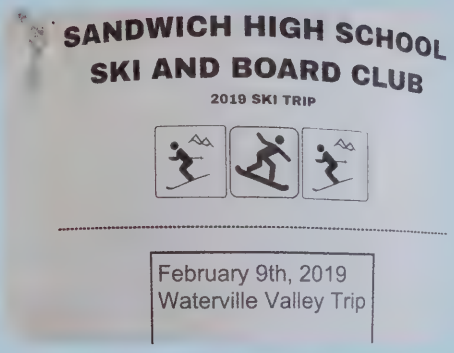

International Studies

Ali Senior, Bridgit Lopes, Cameron Ottaviano, Jack Ottaviano, Catherine McGee, Daniela Gil Veras, Elliott Currier, Emily Hunt, Erica Sundermeyer, Nina Sundermeyer, Evelyn Milburn, Ray Milburn, Ivan Rudyakov, Jacob Lapp, Jason McMahon, Jacob Swenson, John Greenhalgh, Julia Duryea, Justin Higgins, Joe Lenk, Matt Lyond, Kathleen Duryea, Luke Urribarri, Maxine Bouvier, Oskar Bouvier, Michael Fragano, Molly Kent, Natalie Corsini, Nicholas Alvernaz, Olivia Bishop, Tiernan O'Kane, Tony Nelson, Zachary Adam, Olivia Rowan, Steve Tangulig

Jazz Band

Nicholas Alvernaz, Ciara Barboza, Lyndsie Burrill, Maxfield Capron, Cole Cosgrove, Christopher Esdale, Chris Fagnant, Daniela Gil Veras, Meghan Heyer, Justin Higgins, Samuel Hovda, Jacob Lapp, Bridget Lopes, Patrick Martin, Ray Milburn, Tony Nelson, Trinity Poon, William Poon, Tyler Schultz, Skylar Simpson, Zachary Simpson, Nina Sundermeyer, Rylee Whelahan

Key Club

Jacquelyn Beaulieu, Callie Burgess, Chloe Cahoon, Elizabeth Chessman, Lauren Condon, Kate Cowan, Elliott Currier, Matt DiGiacomo, Chloe Drew, Emma Eastman, Sophie Esdale, Bridget Gleason, Ashley Govoni, Maggie Hammond, Will Hanlon, Matt Hemeon, Brendan Hofmann, Emily Hunt, Maria Hurley, Thomas Hurley, Abby Houlihan, Kevin Jordan, Caitlin Kelly, Erica Klaiber, Hailey Lemire, Madison Lemire, Katelyn Lerch, Emily Lopes, Leah Mahoney, Victoria McGittigan, Jason McMahon, Ava Miller, Aiden Molloy, Ciara Molloy, Anthony Nelson, Hanlyn O'Neil, Michael Petit, Mason Polay, Pat Richards, Kylee Quinn, Cameron Scherer, Morgan Simmons, Charlie Waters, Macey White, Mikayla Zylich

Habitat for Humanity

Layla Sastry
Kari Gould
Rahne Turley
Jacquelyn Beaulieu
Anna Cox
Brandon Kramer
Rowan Rountree-Hanscom
Carmen Newstead
Tori Ferguson
Ali Senior

Philosophy Club

Emily Torok,
Carmen Newstead,
Iain Kusza,
Thomas Greeley,
Trish McGinty,
Ivan Rudyakov.
Tiffany White,
Victoria Ferguson

Paranormal Club

All Senior
Iain Kucza
Victoria Ferguson
Rowan Roundtree-Hanscom

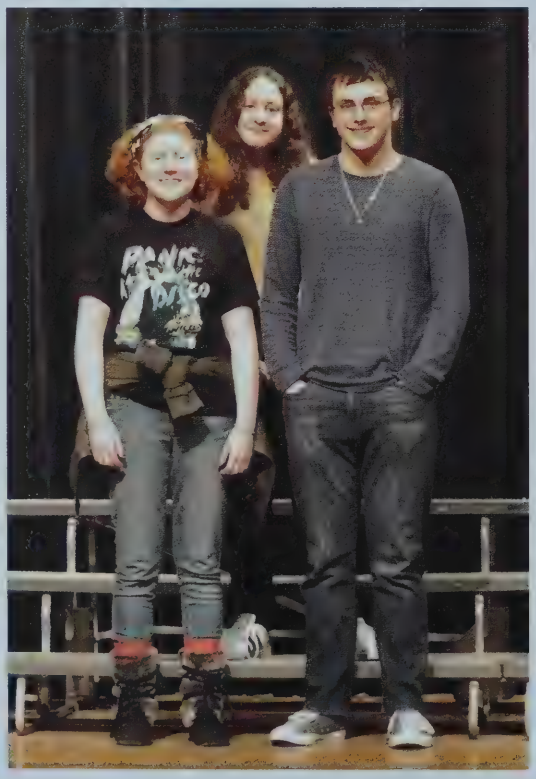

Radio & TV Club

Nate Pittsley, Garrett Hollett, Ethan Hollett

Mu Alpha Theta: Math Team

Jacquelyn Beaulieu,
Amelie Buchard,
Jenna Buttrick,
Maxcy Denmark,
Kari Gould,
Thomas Greeley
Luke Urribarri
Annemarie Bernardi
Peter Brady III
Meghan Heyer

Ryan Karch
Cameron Kelly
Iain Kusza
Zoe Pace
Kallie Poon
Olivia Rowan
Ivan Rudyakov
Nina Sundermeyer

Mentors in Violence Prevention:

Riley Brown, Kendal Mooney, Victoria McGittigan, Kelsey Paul, Kamaree Egarr-Harris, Brendan Hofmann, Emma Holmgren,Iain Kusza, Emily Nasuti, Caroline Kuchar, Olivia Olsen, Gianna Uribazo, Annemarie Bernardi

National Honor Society

Alec Abramson, Evan Abramson, Richard Amsel, Jacquelyn Beaulieu, Maxine Bouvier, Joey Brady, Amelie Buchard, Jenna Buttrick, Chloe Catalini, Elizabeth Cheesman, Natalie Corsini, Mia DeFelice, Sarah Dempsey, Maxcy Denmark, Caroline Dillon, Christopher Fagnant, Kari Gould, Ashley Govoni, John Greenhalgh, Robert Haggerty, Marguerite Hammond, Morgan Howes, Emily Hunt, Brandon Kramer, Jacob Lapp, Leah Mahoney, Kelsea McCabe, Catherine McGee, Jason McMahon, Michael Polidor, Liam Rypka, Layla Sastry, Matthew Serdy, Calie Sorenson, Steven Tanguilig, Rahne Turley, Luke Urribarri, Jennifer Wegman, Mikayla Zylich

UNICEF

Steven Tanguilig, Robbie Haggerty, Jason McMahon, Jack Greenhalgh, Taylor Hoxie, Layla Sastry, Kari Gould, Paula Tanguilig, Liam Rypka, Matt Serdy, Danica Shores, Morgan Simmons, Katie Pimentel, Jax Beaulieu

National Art Honor Society:

President, Rowan Rountree-Hanscom; Vice President, Ali Senior; Secretary/Marketing, Katie Pimentel; Treasurer, Calie Sorenson.
Maddy Early, Ari Glick, Teaghan Herren, Taylor Hoxie, Julia Yuan, Ben Sutton, Lauren Serdy, Jessica Perry, Jocelyn Lavelle, Samantha LeBlanc, Lily Rosenberg.

Photography Club:

Officers: Meghan Heyer, Jocelyn Lavelle, Richard Amsel.
Taylor Howell, Jenna Buttrick, Kyle Furlani, Conner Frazel, Ally Whaples, Jen Harmon, Keira Cooker, Lily Lacasse, Parker Hunt, Nicole Valentine, Grace Almas, Jordan McGittigan, Ella Hester, Ava Miller, Eliza Smith, Gabriela Parez, Emery Phillips, Chloe Drew, Ciara Barboza, Chloe Drew

Students and Military:

Meghan McDonald
Cali Fortin
Peter Belding

Latin Club:
National Junior Classical League

Kristen Souza, Jason McMahon, Elora Donahue, Danielle Long, Caroline Dillon, Elliott Currier, Tiffany White, Lauren Condon, Jonpatrick Downes, Abby Houlihan, Carol Lewis, Madison Lemire, Tony Nelson, Evelyn Orman, Ben Sutton, Christopher Burke, Matt DiGiacomo, Cora Palomar-Nelson, Hannah Sanders

Sandwich Soul:

Lily Anderson, Lane Anderson, Carolyn Bradley, Sarah Dempsey, Robin Hunt, Evelyn Milburn, Kelly Murphy, Grace Pimental, Rhianna Regan, Ashtyn Smart, Ashlie Tosca, Paige Burkey, Jordan DeSilva, McKenna Lasit, Raelyn Mulroy, Christine Norton, Marissa Peterson, Aneka Pigott, Danica Shores, Morgan Simmons, Brett Smart, Paula Tanguilig, Nicole Valentine, Jack Burgess, Everett Chapman, Matthew Jenkins, Caleb Levesque, Angelo Migliore, Ray Milburn

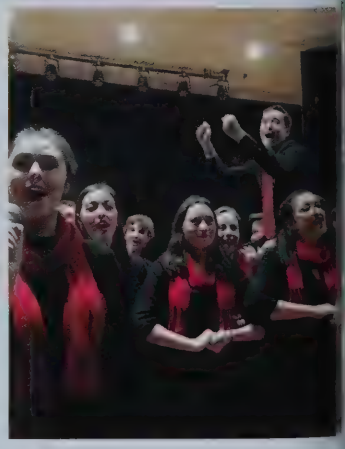

Knights Theatre Company

Matt Jenkins, Jamison Hart , Alex Brennan , Lily Anderson, Luke MacDonald, Mike Polidor, Chris Esdale, Teddy Biron, Jacob Swenson, McKenna Lasit, Ashtyn Smart, Caleb Levesque, Raelyn Mulroy, Ray Milburn, Marissa Peterson, Christine Norton, Chris Fagnant, Bethany Davies, Evelyn Milburn, Violet DePietro, Teaghan Herren, Sarah Dempsey, Samantha LeBlanc, Emma Abramson, Maddie Baecker, Abby Cole, Rebecca Dykas, Emily Seeley, Brett Smart, Emma Viscariello, Tristan McCartney, Ross Klaiber, Rhianna Regan, Peter Harmon, Carolyn Bradley, Zachary Simpson,

Aimee Champagne, Will Cummings,Olivia Bishop, Owen McDevitt, Tyler Monteith, Tony Nelson, Angelo Migliore, Scott Kent, Sagan McLaughlin, McCaela Acord, McKinley Persichillo, Bianca Vendittelli, Samantha Aycock, Robin Hunt, Hope Barton, Danielle Long, Jennifer Harmon, Avery Beirne, Maureen O'Neil, Shauna Sabin, Keana DeCoite, Mason Herington, Caia King, Jennifer Perry, Paige Burkey, EJ Harbilas, Ella Hofmann, Maxfield Capron, Riley Fortin, Kyle Furlani, Connor Frazel, Ethan Hallas, Angus Henderson, Meghan Heyer, Matt Loynd, Paige Morris, Julia Yuan, Lauren Serdy, Abby Savage-Shananhan, Grace Pimental,Nicole Valentine, Cora Palomar-Nelson, Joey Lank, Fiona McNamara, Brynn Cleary

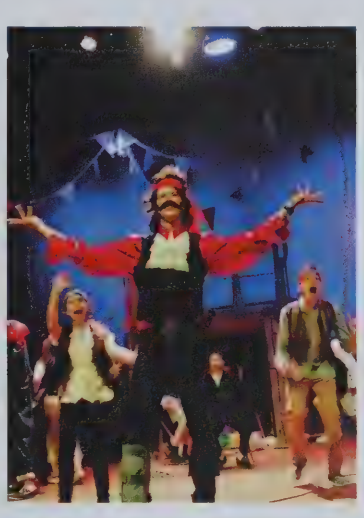

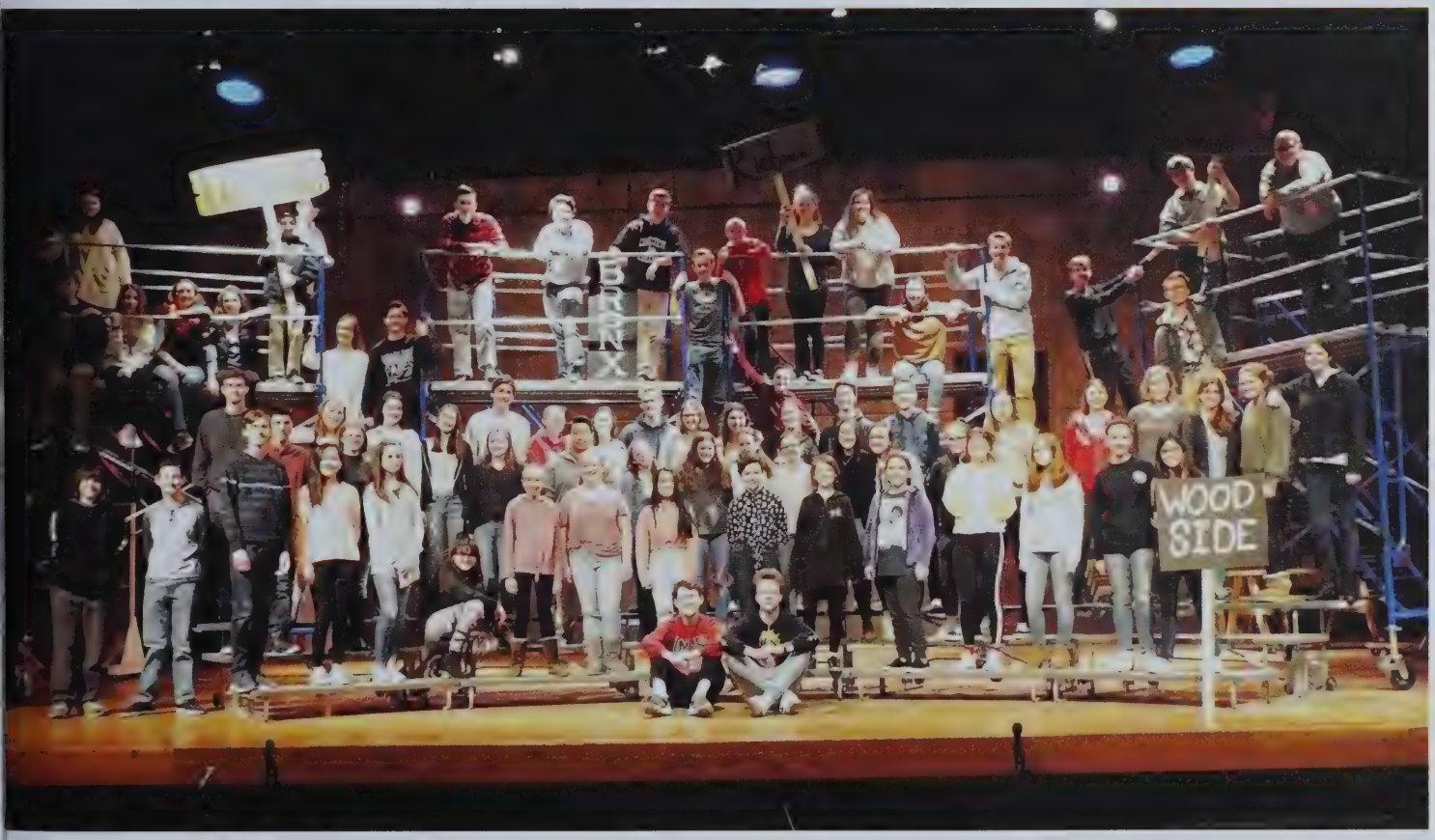

Student Council:

Michael Polidor, Isabelle Casey, Hannah Canning, Mikayla Zylich, Ashley Gavoni, Brandon Cahoon, Will Swift,Tony Nelson, Shelly Robinson-Matthews, Sam Pickerell, Lily Anderson, Cora Palomar-Nelson, Nick Alvernaz, Danica Shores

Ski Club Officers:

Annabelle Tomczyk
Robbie Haggerty,
Max Hart,
Jason McMahon,

Adaptive Sports:

Alec Abramson, Evan Abramson, Liam Rypka,

Luke Urribarri, Morgan Simmons, Kelly Murphy, Robbie Haggerty, Ciara Malloy

Engaged in Learning Art:

Nadia Fegela, Caitlin Wick, Mary McGaffigan, Katie Ferrini, Allison Timmerman, Kaira Taylor, Saad Rashid, Amna Waheed, Tyler Booth. Danny Megan, Payton Desilva, Rylee Whelahan, Kaitlyn Ramsey, Kelly Murphy, Tatum Larochelle, Maggie Mahoney, Hayden West-Mather.

Dance Club

Allie Timmerman, President
Delaney Cochrane
Susan Higgins
Tyler Booth
Katie Ferrini
Dan Megan
Kiara Taylor

Poetry Slam

Zachary Brisson
Mikayla Ring
Jack Smith
Tiffany White
Olivia Bishop
Olivia Rowe
Maxine Bouvier
Nicole Valentine
Jake Bader
Chloe Harris
Sean Mulroy

Robotics

Tiernan O'Kane, Cameron Kelly,
Meghan McDonald, Ethan Hallas,
Sullivan Gaffney, Mathew Gavell,
Taylor Hoxie, Ciara Barboza, Melanie Howard,
Grace Almas, Thomas Senior, Jack Schultz,
Mason Herington, Shahyan Ahmed,
Sonny Hines, Brady McManus

Diversity Club

Officers: Evelyn Milburn, Meghan Heyer, Steve Tanquilig

Ali Senior, Annemarie Bernardi
Danica Shores, Kelsey Paul
Zoe Pace, McKenna Lasit
Brett Smart, Kallie Poon
Ian Kuszca, Nina Sundermeyer
Kamaree Egar-Harris,
Justin Higgins, Daniela Gil Vares
Jack Burgess, Jacob Swenson
Ray Milburn, Maxine Bouvier
Olivia Rowe, Catherine McGee

GSA

Maxine Bouvier, Tiffany White
Sean Mulroy, Patricia McGinty
Madison Tobiasz

Best Buddies

Kelly Murphy, president; Danica Shores and Maggie Mahoney, officers. Sophia Herbruck, Ashlie Tosca, Briana Stanton, Bridget Lopes, Caitlin Wick, Claire Moniz, Danny Megan, Tyler Booth, Saad Rashid, Delaney Cochrane, Delaney Nixon, Ella Curley, Emily Hunt, Emma Holmgren, Emma Murphy, Grace Cohen, Hayden West-Mather, Ingrid Knaus, Jake Campbell,, Jared Booth, Kaitlyn Ramsey, Katelyn Lerch, Katie Ferrini, Kelly Megan, Kileigh Holt, Kristen Souza, Lauren Condon, Leah Mahoney, Lily Pastore, Maddie Vining, Madison Howes, Maeve Jordan, McKenna Lasit, Meghan Heyer, Michael Norton, Michael Vaudo, Mikayla Ring, Nadia Fegela, Nick Alvernaz, Paula Tanguilig, Payton Desilva, Rachel Brooks, Raelyn, Robin Hunt, Rylee Whelahan, Savannah Rossomando, Sophie Moroney, Steven Tanguilig, Tatum LaRochelle, Tim Ladner

Blue Knight Battalion

Meghan McDonald, Mary MacGaffigan, Peter Belding, Minnah Ahmed, Kathryn Holz

Book Club:

Sadie Biron
Julia Yuan
Nadia Fegela
Skylar Simpson

Concert Band

Nicholas Alvernaz, Jacob Bader, Allison Barbaro, Sadie Biron, Brandon Cahoon, Maxfield Capron, Aimee Champagne, Sarah Currey, Julia Duryea, Christopher Esdale, Christopher Fagnant, Victoria Ferguson, Connor Frazel, Daniela Gil Veras Connor Gill, Ariana Glick, Charles Gurner, Eric Harbilas, Joseph Henderson, Meghan Heyer, Justin Higgins, Ethan Johnso Jake Lavelle, Luke LeBlanc, Samantha LeBlanc, John Lorino, Mathew, Loynd, Mary McGaffigan, Anthony Nelson, Christine Norton, Zoe Pace, Andre Penney, Nate Pittsley, Kallie Poon, Trinity Poon, William Poon, Aron Skena, Erica Sundermeyer, Nina Sundermeyer, Nicole Valentine, Rylee Whelahan.

Debate:

Jacob Swenson, Molly Kent, Anthony Nelson, Ivan Rudyakov, Cameron Ottaviano, Nicholas Alvernaz, Cora Palomar-Nelson, Kathleen Duryea

Finance:

Steve Tanguilig, Brandon Kramer, Tiernan O'Kane

Behind you,

All your memories.

Before you,

All your dreams.

Around you,

All who love you.

Within you,

All you need.

Amelie

Congratulations to a smart, adventurous,
hard working, sometimes-annoying,
always-interesting daughter! Don't ever change.
Love, Pops, Moms, Claud the Odd,
Mathieu, and Smirl

Michael,

We are all so proud of you! You've worked hard and kept sight of your dreams. We know you will be successful in this next phase of your life.
Love, Love, Love,
Mom, dad, grandma, grandpa,
Jaime, Chris, Dave, and Zola

Congratulations, Jake !

We are so proud of you and the person you have become. We wish you wisdom, strength, and happiness embarking on this next chapter in your life. We will always be there to love and support you in life's adventures. Listen to your heart and enjoy the journey!
Love, Mom, Dad, Maddy & Chase

Cal

That "curly" little blonde girl running along the beach has all grown up... Dad and I could not be prouder of your accomplishments and the good choices you have made along the way. Whichever road you travel in the future, we all know that you will succeed, and always make somebody's day a little brighter...
Congratulations!
We love you !
Mom, Dad, Riley & Charlie

Congratulations Ethan!

We are so proud of you!
Love,
Mom, Dad, Dave & Alex

Congratulations, Wes

We are so proud of you
and can't wait to
see you embark on your
next chapter.
Love,
Mom, Dad, and Ryan

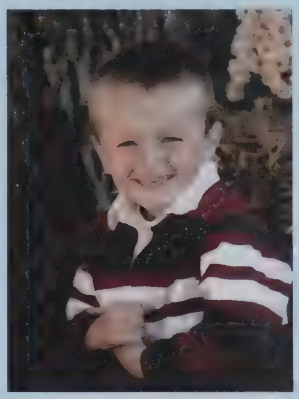

Congratulations, Jonathan!
We are looking forward to your next adventure!
Love, Mom, Dad, Catherine and Elisabeth
Best of luck to the Class of 2019!

Ashley

Congrats on graduating
from high school, and on
all your other
accomplishments.
We love you.

Dad, Mom & Katelyn

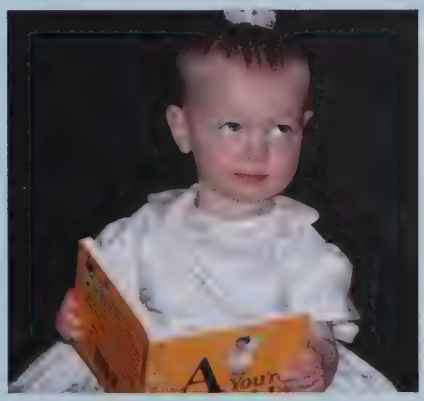

Trish

We will always
love our little
girl.
Love,
Mom and Dad

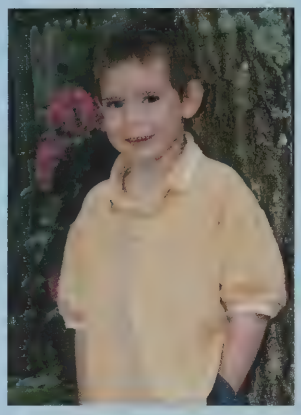

Congratulations, Zachary!

It's hard to believe that this day is already here. We are so proud of the young man that you have become, and we know that whatever you decide to do in life, success will come your way. Always remember to follow your dreams and be true to yourself, but never be afraid to try new things.
We love you so much!
Mom, Dad, Matt and Rachel
XXOO

Congratulations
Jake and Jocelyn!

We are so proud of you.
Enjoy all the years to come
and the wonderful experiences you'll have!

Love,
Mom & Dad

Isabelle

You will always be our little angel! We could not be more proud of the beautiful young woman you have become, both inside and out. College is going to be a great experience. Enjoy every minute of it, and continue to be the warm and compassionate person that is you!
Love, Mom & Dad

Mikayla,
You have worked so hard, and we are so proud of you!
"She is a wildflower,
beautiful, fierce and free!"
Love You!
Mom, Dad, Marcus
& Olivia

Dear Emily !

Congratulations! We are so happy for you, and excited to see where you will go in the next chapter in your life!
Life,
Mom and Dad

Our dearest baby boy Matthew.
We are so very proud of all you have become and will become in the future. Congratulations.
Love Always,
Mum and Dad

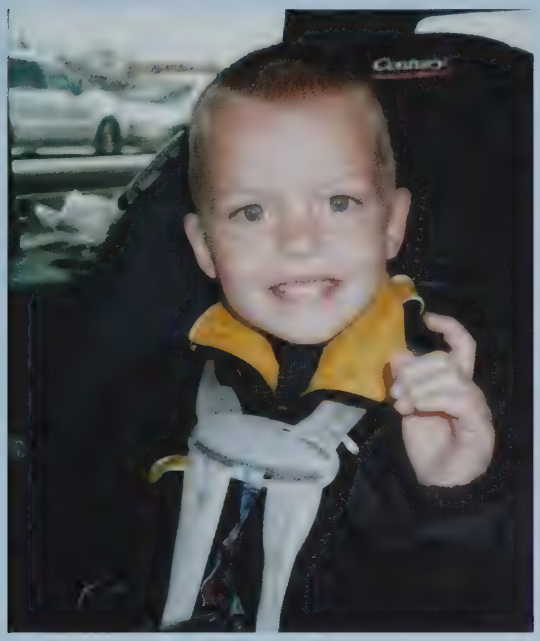

Congratulations, Rahne!
We are so proud of all you have accomplished so far. We can't wait to see what's next!
Love,
Momma, Dad, Althea and Deci

Congratulations Jacquelyn !

We are so very proud of YOU and all that you do ! Your consistent hard work ethic has paid off for you throughout your school years. Your fierce determination, commitment, kindness, sense of humor, and smile make the world a better place and will open many doors for you. You will do amazing things, no matter what path you choose. Your family will ALWAYS have your back with all the decisions you make. Congratulations on your college decision.
Remember we are your biggest fans and will be here to cheer you on!
Stay true to yourself! We love you to the moon and back...
Love, Dad, Mom, and Nick
xoxoxoxoxoxo

From Fortnite to Tuesday Trivia, you gave me a reason to look forward to the start of each school day. Thanks for sharing the first 13 minutes of the day with me in room C328 for four years!
Best of LUCK from your homeroom teacher

cynthia hovda

CONGRATULATIONS
Class of 2019

WWW.CYNTHIAHOVDAPHOTO.COM

Jennifer

Congrats on your graduation from Sandwich High School. It is the end of our era at SHS. You are such an articulate, funny, smart, and beautiful young lady. You have become a devoted friend to so many, from the early days of being our sweet little brown-eyed girl. We wish you the very best in your future.
Love you.
Mom, Dad Eliz, and James

Congratulations Joey!

We are so proud of you and wish you continued happiness and success in all your future endeavors.

Love
Nana and Grampa

"May the best day of your past be the worst day of your future."

Haley,
You are the sweetest gift I could have ever received. My baby girl (Bg). You are bright and beutiful and the whole world is in front of you.
Take things s they come and you will weather well. Be brave and strong and free.
Keep your eyes and heart wide open. Lokk for the goodness all around you. And when this great big world makes you feel small, be still ...
Think of your beautiful roots. They are deep and true and will allow you to go far.

So go into the world and shine your brite light. Remember you are loved more than you will ever know
XOXO
Mom & Joe

Congratulations Kristen,
We are so proud of you. You are going to do good things in this crazy world we live in.
Best of luck!
Love,
Mom & Josh

Cameron

We are so proud of your accomplishments and the person you have become. We know there are so many more incredible things in your future.
Love,
Mom, Dad & Jack

Congratulations, Joe!
We are so proud of you.
Love,
Mom, Dad and Brian

My sweet baby girl – Beautiful inside and out. I love you with all my heart, and I am so very proud of you! Congratulations
Love, Mom

Jack,

We are so proud of all of your accomplishments and the amazing person that you are. As you continue on your journey -- persevere, stay positive, and always remember... if you don't climb the mountain, you can't see the view.
Love,
Mom, Dad & Caroline

Ricky/Rick/Richard/Rosedale/Richie,

Someday you will look back at these pages and think about the people and events that shaped your high school experience. Ther ewere good times and bad times, and through it all, it was clear that you wold not let anything get in your way as you pursued your goals. Now it is time for something new, and as your biggest fans, we cannot wait to see what happens next!
Love, Mom, Greg, and Nick

Congratulations Eric!

You are a very special young man and always make us proud.

You are a great son, brother, and uncle! We love you very much!

Dad, Mom, Ash, Kyle, Mason, Tom, Pat, Britt and Cam

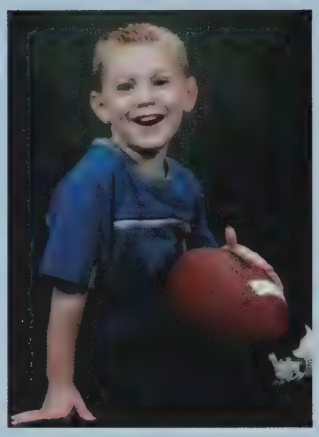

Hannah,

In the blink of an eye,
you've gone from a toddler to a beautiful young woman. We couldn't be more proud of you!
We can't wait to see what the future holds for you.
Love you to the moon and back!
Love
Mom & Dad

Congratulations, Kari!
We are so proud of the kind-hearted, thoughtful, and caring person you have become. Your hard work, dedication, and relentless focus on everything you take on is amazing to watch. There are no doubts or boundaries of what you can achieve.
We love you,
Mom, Dad, and Jack

Congratulations, Paul!

We are very proud of you, and know that your future will be bright!
Love,
Mom, Dad and Leah

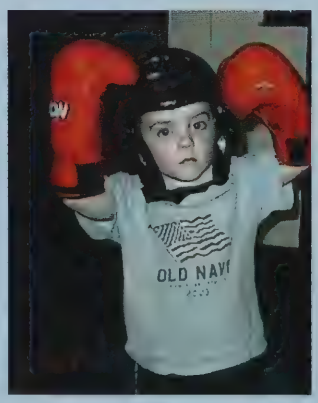

Congratulations on your graduation!
It has been a joy watching you grow up to be the beautiful person you are today. Good luck in college, and know we are always here for you!
We love you!
Mom, Dad & Heather

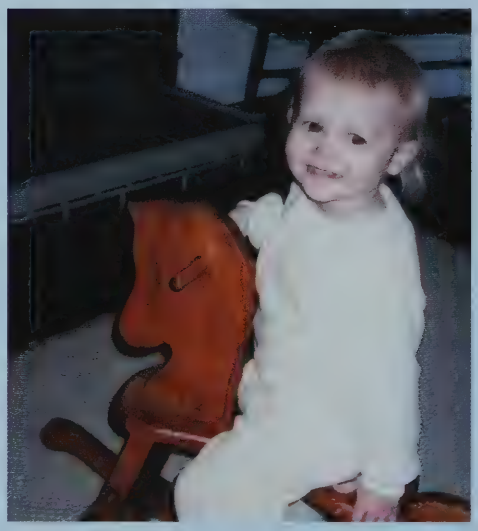

Elizabeth

Amanda,

Congratulations, you made it! This was your first of many major achievements that you will conquer in life. We watched you grow from a shy inquisitive little girl, into a beautiful confident young woman. Words can't express how proud we are of you. As you move on to your next adventure in life, we want you to know that we will always be here for you with our love, guidance, and support.

Love,
Mom, Dad & Christopher

Congratulations, Katie !!

We are all so proud of everything you have accomplished –
Happy Graduation Day
Love you always,
Mom, Dad, Christina, Maria & Jenna

Congratulations Elliott!

Last, but not least, of the family.

We are so proud of the young man you have become, and we are sure you will do amazing things!

Love,
Mom, Dad, Teele, Austin
and the pups

"One child,
one teacher,
one book,
one pen
can change the
world."

-Malala Yousafzai

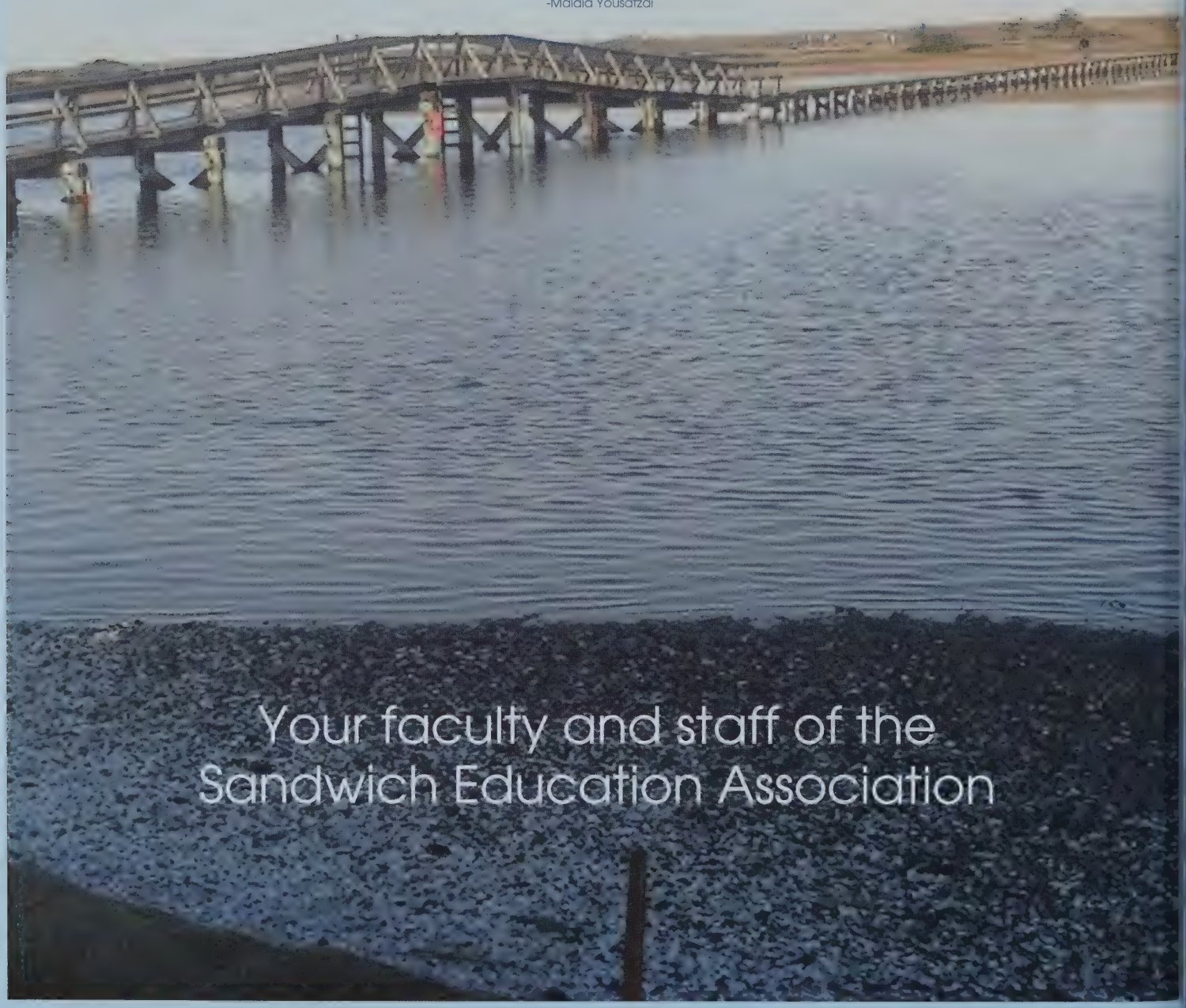

Your faculty and staff of the
Sandwich Education Association

Sweet Pete:

Always Finish Stronger Than You Started.
Now get out!
Willy wants your room
Love,
Mom & Dad

Kailey,

Don't ever lose the sparkle in your eyes;
chase your dreams.
You make us proud every day.

Love,
Mom, Dad and Tommy

Alec and Evan

Side by side or miles apart...
You will always be connected...
By your hearts.

We are so proud of your individual and
together accomplishments.

Always remember your Sandwich roots as
you blaze paths in new parts of the country,
following your dreams -
hopefully to one day join back together.

It has been amazing to watch you grow up forming your own personalities and having each other's backs.
You are wonderful sons and brothers, especially to little sis' Emma.

Congratulations on your graduation. You will be deeply missed. You will always be our Superheroes!
Love,
Mom, Dad, and Emma
XOXO

Zachary

You have spent your life on the water so it only seems fitting that is where you want your future to be. You are the last of our 4, our "later in life" baby. We honestly could not picture our life without you in it. We are so proud of the choices you have always made and the hard work you have always done. We know you will do great things and are extremely excited for your future!

We love you
Mom and Dad

Jason --

It seems like just yesterday I put you on the bus for kindergarten. Helping in the class, going on field trips, cheering you on from the sidelines and watching you succeed, I have enjoyed every minute of this journey with you. We couldn't be more proud as you embark on your next adventure.
We love you.

Our Sweet Lexie,

We are so proud of the lovely and special young lady you are -- Congratulations -- and know we are always here for you --!
Watch out world -- here you come!
Love,
Mom, Dad, Kyle & Morgan

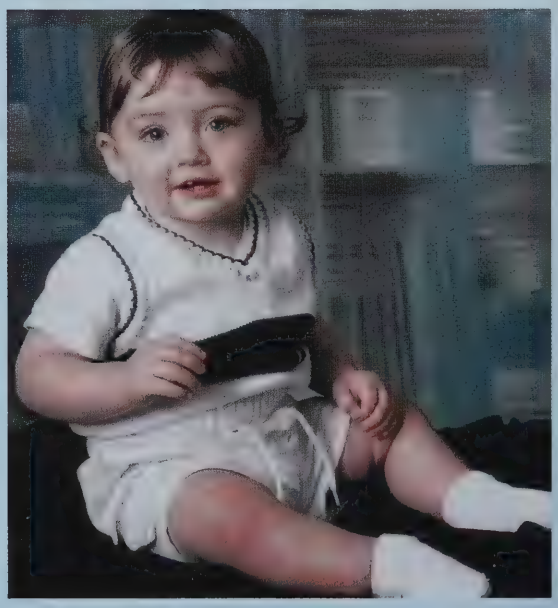

Josh,

Very proud of your accomplishments and the person you have become.
Love, Mom, Dad, Dreu, Aoife
P.S. -- Don't forget the sauce!

Congratulations Joey!!

We are all extremely proud of you.
Your future is bright and you will continue to achieve amazing things.
Here's to your next great adventures!

All our love,
Mom, Dad and Pete

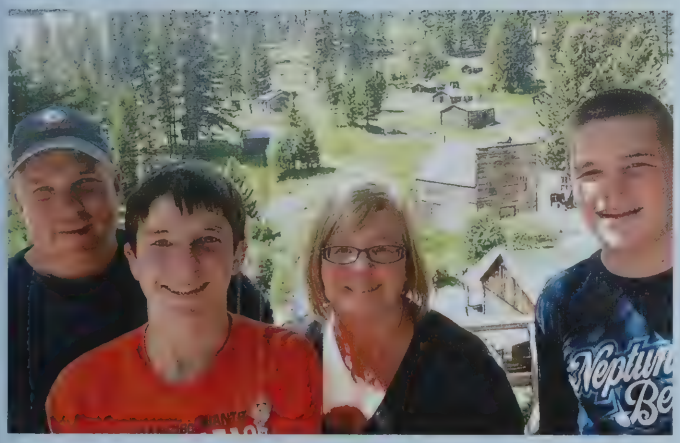

Congratulations Tyler!

We have loved watching you grow into the young man that you have become, smart, funny, and caring. You have worked really hard towards achieving your goals academically and as a baseball player, and we could not be more proud!
Looking forward to the next chapter where everything is possible. Be true to yourself and congratulations on your graduation!
Love, Mom, Dad, and Sarah

Congratulations Joe
We are all so proud of the young man you have become. Remember, be who you are, do what you love, and go where you heart leads you.

Love,
Dad, Mom, Livi & Alana

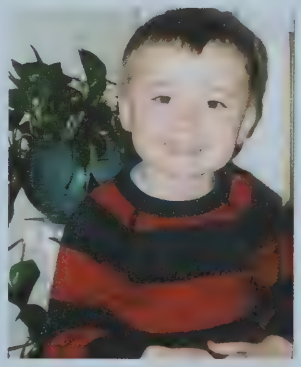

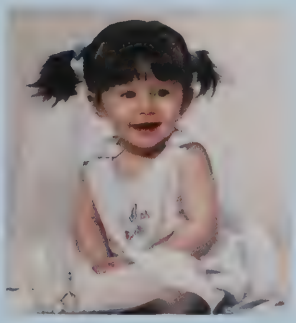

Congratulations Alyssa!

We are so proud of you and all you have accomplished.

Love,
Gramma and Grampa

Kyle

It seems like yesterday we were watching you take your first steps. For the last 18 years, we have watched you grow into a compassionate, generous, hard-working young man. As you enter the next chapter in your life, remember to work hard, build relationships, and always believe in yourself. Follow your passions and make a difference in this world. We are all very proud of you.

Love,
Mom, Dad, Ryan and Owen

Well done, Morgan!

Your brilliant sparkle and your resourcefulness and perseverance make us very proud. We fervently cheer you for the delightful and conscientious young woman you have become. You are certainly more ready to go off into the world than we are to see you go. Our love will abundantly accompany you as you further your studies in college. We wish you success, happiness and good fortune always.

Love you forever and always,
Mom and Scott
Grandma and Grandpa Stanford
Maddy, Aiden and Trevor

Joey,

We are so proud of you! It has been amazing watching you turn into such a fine young man. We look forward to seeing what you accomplish in the next chapter of your life. Congratulations!

Lots of Love,

Auntie JoJo, Auntie Maureen, Uncle Jimmy, Noah, Maggie and Sadie

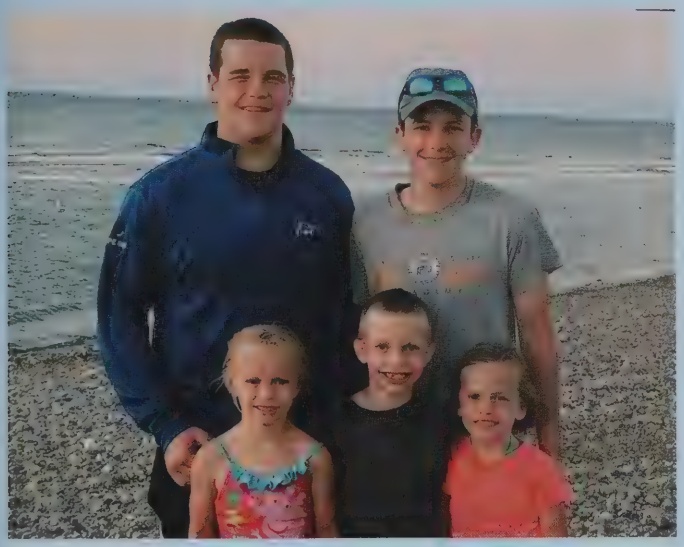

Thomas

As you set sail on your next adventure, always know that we couldn't be prouder of the person you have become. Whle the seas before you weren't always smooth and the wind in your favor, you have steered your ship with strength and determination. Thank you for being you!

Love,

Mom, Dad, Jack & Luke

Congratulations, Catherine!

What a true gift it has been to watch you grow from an adorable, spunky, curious toddler into the intelligent, humorous, resilient, perceptive, kind-hearted, and beautiful soul you are today!

There are no doubts in our minds that our lives have been kinder, richer places because you are in them...

We can't wait to see all the goodness and change you will now bring out in the bigger world as you pursue your dreams. Our love and support will always be right here behind you!

We are so very proud of you !

Much love always,

Mum, Sarah and Nina

xoxo

Congratulations Sean!!

We couldn't be more proud of your achievements Sean!
Your determination and positive attitude will get you far!
Don't settle for anything less than what you dream, the best
is yet to come!

We love you dearly,
Mom, Dad, Patrick & Jack

Maggie,

I am so incredibly proud of you and all your hard work over the years. You are amazing in so many ways, and I look forward to seeing what the future holds for you.
Love you always, Mom
"Go forth and set the world on fire."

St. Ignatius of Loyola

Congratulations and Well Done Liam!

We are so proud of you!! You have grown into a very fine young man on so many different levels. Your kindness, good friendship, intelligence, humor, respectfulness, strong work ethic and all around good nature will open doors and carry you far.
Stay true to yourself and follow your dreams!
We love you so much!
Mom and Dad
Best Wishes to the Class of 2019!

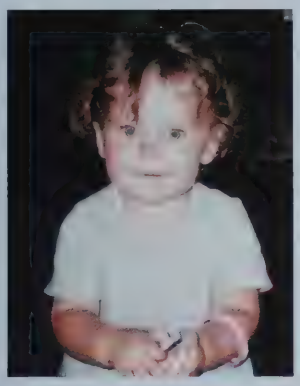

Congratulations Sammy!

We are so proud of all your hard work and accomplishments, and excited to watchyou succeed in your future adventures. Do what you love and follow your dreams. Stay strong, spunky and always believe in yourself.
With love, today and always,
Mom, Dad, Nick, and Zack

Brendan

Congratulations on your graduation and all your high school achievements. We are so proud of you, and always will be. You're going to be great in college! Enjoy these years and know that we are always there for you.
Love,
Mom & Dad

CONGRATULATIONS CHARLIE!

No matter the direction life takes you, we are sure you will succeed. We are all very proud of you for completing this journey. Wishing you many new adventures!
Love, Mom, Dad, Morghan and Bailey

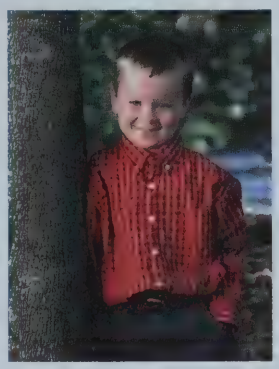

Congratulations Josh!

We are so proud of you and the man you have become. Can't wait to watch your new adventure Cole's Lawncare and Landscaping!
We love you,
Mom, Dad, Jill, and Family

Congratulations Class of 2019

You Made It!

Congratulations Chloe!

You are such a blessing in our lives, and we are so proud of the person you have become! We know how hard you've worked, and we truly appreciate your efforts in and out of school. We will always be there for you as you move forward and experience life's challenges.
Follow your Dreams!!!
Love You!
Mom, Dad, & Lacey

Sarah

Remember, this is the beginning of anything you want! We are so proud of you and we love you so much!
Mom, Dad & Emma

Congratulations, Dillon!

It's been an honor to watch you grow into the amazing young man you are today! We are so proud of all you have learned and accomplished! We're excited for your next chapter in life and blessed to continue watching you on and off the mound!
Love always, Mom, Dad, Mia,
Diesel and Kiwi

Andrew

Congratulations! We are so proud of you and the young man you have become. Being your parents has been an honor, and watching you grow up has been a joy. We wish you great success at MMA. These next few years are your "Good old days", so live your dreams! The future is yours!
We love you!
Mom, Dad & Georgia
XOXO

Congratulations Johnny!

It all went by too fast. You have become a wonderful young man. You have made us laugh, smile and beam with pride. Watching you play sports has been a blast. Thank you for being you !! Now on to college to create your own path. We can't wait to see what you do next!

Love you always,
Mom, Dad, Danielle and Ashley

Maxine -- We are so proud of you and all the hard work and energy you put into everything you do. We can't wait to see what's next! Onwards.
Love, Mom, Dad and Oskar

Congratulations Angelo!

We are so proud of you and the kind, caring, determined, and very hard working young man you have become. You have so many gifts and talents and we are so excited to watch you put them to use in your future. Keep being you and don't ever change. We can't wait to see what this next chapter has in store for you.

We love you to the moon and back!
Mom, Dad, Michael, and Maci

Best of luck to the Class of 2019

It's said that life began in the oceans, and for those of us who live on a sandspit, floating upon the water, the ocean is our constant companion.
Though you may travel far, far away, come back and tell us all about it-- and keep the sand in your shoes.

Congratulations to the Class of 2019

Lancer 2019

Yearbooks cannot forecast what you may become, nor do they place limits on that progress; they are simply snapshots of what you were or were trying to become. The chronicle of a school's moment in time, we look back on them, years later, to point and laugh at the hair, the clothes, the "it-was-incredibly-cool-then" styling of student lives. Each year, Mrs Kinchla fields requests from graduates for back copies of their books, the originals having gone missing in one of the many moves that happen in the first ten years after SHS graduation. Clearly, the paper book still means something.

The yearbook staff works to choose photos and captions that will continue to honor you in the years ahead, for when you become famous, accomplished, (or infamous), or your children look to see if they are like you. That work begins with the class year photo, with the workers who put the seaweed on the beach, so you'll know where to stand. They deserve your thanks for a year of sincere attention to detail, and concerted effort over time. Your thanks should go, too, to the advisers, faculty, and families who shared the photos that help to reflect each student's dedication to their craft, sport, avocation, or talent.

Just in case your journey takes you to the land of far, far away, this year we chose to include the GPS coordinates for some of your favorite places, to help to bring you home again.

Thanks, also, go to the Sandwich Fire Department, for the lift that gets that class year into the frame; to Mr Chris Dumas, who took that 40 foot ride; to the Sandwich Police Department, who turn out for every activity with kindness and grace; to Shelley Robinson-Matthews, for taking the first step toward Lancer 2020; and to the SHS faculty and staff, who forgive the many intrusions and questions.
It takes a village to create a yearbook

Congratulations!
Today is your day.
You're off to Great Places!
You're off and away!

You have brains in your head.
You have feet in your shoes
You can steer yourself
Any direction you choose.
You're on your own. And you know what you know.
And YOU are the one who'll decide where to go.

– Dr. Seuss

This has always been a popular quotation for graduation, though on the Cape we would say "you have sand in your shoes," but the sentiment is the same. We hope you will have wonderful journeys through your lives, that you are well, and happy, and that you accomplish your hearts' desires.
You're off and away.

Lancer 2019 Senior Editors

Jennifer Wegman

Kailey Kalweit

Emily Torok

Scrap-book

/skrapbook/noun

a book of blank pages for sticking clippings, drawings, or pictures in...

... Or those special events that come just a little bit later

Blue Knight

HEADLINES
DON'T SELLS
PAPES

SANDWICH
25
13
SANDWICH
10
SANDWICH
22
14

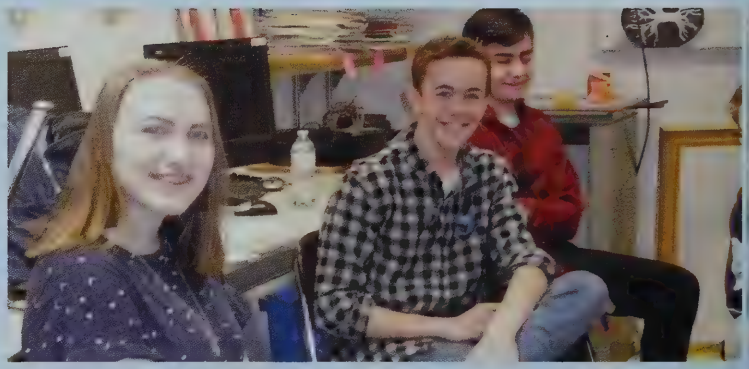

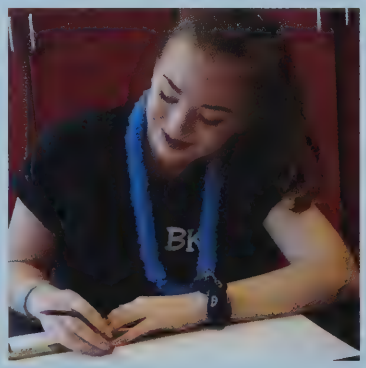

SANDWICH
SANDWICH

Pride

1993-94
Sandwich High School
S
H
S
PRIDE

KINGS
LACROSSE
41
KINGS
CAPE
KINGS
LACROSSE

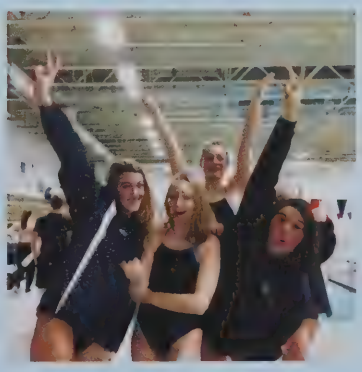

Good Luck
Class of 2019!

The paper fiber used
in this yearbook was
responsibly sourced.

•Evan Abramson •Alec Abramson •Zachary Adam •Richard Amsel •Lily Anderson •Jacob Bader •Jessica Barbaro •Samantha Barrett •Kyle Beaton •Jacquelyn Beaulieu •Emily Bengtson •Eli Benway •Olivia Bishop •Riley Boardley •Emma Boen •Michael Boggs •Maxine Bouvier •Carolyn Bradley •Joseph Brady •Zachary Brooks •Amelie Buchard •Jenna Buttrick •Jake Campbell •Hannah Canning •Isabelle Casey •Charles Casino •Chloe Catalini •Charles Chapman •Elizabeth Cheesman •Andrew Childers •Paul Cody •Joshua Cole •Nate Coleman •Sean Connolly •Eric Conrad •Natalie Corsini •Alexander Cowan •William Cummings •Elliott Currier •Mia DeFelice •Sarah Dempsey •Maxcy Denmark •Tanner Dennery •Caroline Dillon •Elora Donahue •Shelby Donovan •Christopher Fagnant •Kathryn Ferrini •Callie Fortin •Julia Garrison •Madison Giammarco •Samantha Gorrasi •Kari Gould •Ashley Govoni •Thomas Greeley •John Greenhalgh •Alison Groezinger •Robert Haggerty •Nathan Hall •Amanda Hamilton •MargueriteHammond •Peter Harmon •Chloe Harris •Maximilian Hart •Jackson Hemeon •Sofia Herbruck •Matthew Hines •Garrett Hollett •Wesley Horan •Morgan Howes •Emily Hunt •Hannah Jasper •Matthew Jenkins •Gavin Johnston •J'Shawn Jones-Saunders •Kailey Kalweit •Benjamin Kozub •Brandon Kramer •John Kuchar •Joshua Kutcher •Alyssa Lague •Zachery Landry •Ashley Landry •Joseph Lank •Carly Lansing •Jacob Lapp •Jocelyn Lavelle •Jake Lavelle •Katherine Lawrence •Luke LeBlanc •Luke Linnell •Danielle Long •Cameron Lopes •John Lorino •Matthew Loynd •Leah Mahoney •Jacob Maiato •Kelsea McCabe •Caleb McDermott •Catherine McGee •Brooke McGee •Amber McGee •Brendan McGillicuddy •Patricia McGinty •Theodore McGowan •Jason McMahon •Kelly Megan •Daniel Megan •Tessa Meier •Jason Mestieri •Asim Mian •Andrew Miele •Angelo Migliore •Ethan Monterrey •Wesley Morse •Sean Mulroy •Patrick Murph •Camerin Nelson •Karina Nordahl •Michael Norton •Cameron Ottaviano •Jillian Parma •Matthew Pentoney

• E v a n

Abramson •Alec Abramson
•Zachary Adam •Richard Amsel •Lily An-
derson •Jacob Bader •Jessica Barbaro •Samantha
Barrett •Kyle Beaton •Jacquelyn
Beaulieu •Em- ily Bengtson •Eli
Benway •Olivia Bishop •Riley Board-
ley •Emma Boen •Michael Boggs
•Maxine Bouvi- er •Carolyn Bradley
•Joseph Brady •Zachary Brooks
•Amelie Buchard •Jenna Buttrick •Jake
Campbell •Han- nah Canning •Isabelle
Casey •Charles Casino •Chloe
Catalini •Charles Chapman •Elizabeth
Cheesman •Andrew Childers •Paul Cody
•Joshua Cole •Nate Coleman •Sean Con-
nolly •Eric Conrad •Natalie Corsini •Alex-
ander Cowan •Wil- liam Cummings •Elliott
Currier •Mia DeFelice •Sarah Dempsey •Max-
cy Denmark •Tan- ner Dennery •Caroline
Dillon •Elora Dona- hue •Shelby Donovan
•Christopher Fagnant •Kathryn Ferrini •Callie
Fortin •Julia Garrison •Madison Giammarco
•Samantha Gorrasi •Kari Gould •Ashley
Govoni •Thomas Greeley •John Greenhalgh •Ali-
son Groezinger •Rob- ert Haggerty •Nathan
Hall •Amanda Hamilton •MargueriteHammond
•Peter Harmon •Chloe Harris •Maximilian Hart
•Jackson Hemeon •So- fia Herbruck •Matthew
Hines •Garrett Hollett •Wesley Horan •Morgan
Howes •Emily Hunt •Han- nah Jasper •Matthew
Jenkins •Gavin Johnston •J'Shawn Jones-Saunders
•Kailey Kalweit •Benjamin Kozub •Brandon Kramer
•John Kuchar •Joshua Kutcher •Alyssa Lague
•Zachery Landry •Ashley Landry •Joseph Lank
•Carly Lansing •Jacob Lapp •Jocelyn Lavelle •Jake
Lavelle •Katherine Lawrence •Luke LeBlanc •Luke
Linnell •Danielle Long •Cam- eron Lopes •John Lorino
•Matthew Loynd •Leah Mahoney •Jacob Maiato •Kelsea Mc-
Cabe •Caleb McDermott •Catherine McGee •Brooke McGee •Amber
McGee •Brendan McGillicuddy •Patricia McGinty •Theo- dore McGowan •Jason
McMahon •Kelly Megan •Daniel Megan •Tessa Meier •Jason Mes- tieri •Asim Mian •An-
drew Miele •Angelo Migliore •Ethan Monterrey •Wesley Morse •Sean Mulroy
•Patrick Murph •Camerin Nelson •Karina Nor- dahl •Michael Norton
•Cameron Ottaviano •Jillian Parma •Matthew Pentoney
•Scott Petrucci •Kathryn Pimentel •Nathaniel
Pittsley •Mason Polay
•Michael Polidor •Cae- lin Powers •Stephanie
Quinn •Joseph Ranta
•Lily Raymond •Rhi- anna Regan •Abigail
Rendon •Mikayla Ring
•Connor Risley •Olivia
Rowe •Sebastian Roy
•Dillon Ryan •Liam
Rypka •Layla Sastry
•Cameron Scheuer •Jo- seph Schreibeis •Emily
Seeley •Matthew Serdy
•Jack Smith •Calie
Sorenson •Kristen
Souza •Michael Stack
•Kendall Steele •Jona- than Stutzman •Haley
Swartz-Enos •Steven
Tanguilig •Lexie Tay- lor •Kristina Thimme
•Madison Tobiasz •Em- ily Torok •John Tropea
•Rahne Turley •Luke Ur- ribarri •Michael Vaudo
•James Ventre •Jennifer
Wegman •Tiffany White
•Tyler Wudyka
• Mikayla Zylich